

PTC

**COMMUNITY DEVELOPMENT
DISTRICT**

October 28, 2022

**BOARD OF SUPERVISORS
REGULAR MEETING
AGENDA**

PTC

COMMUNITY DEVELOPMENT DISTRICT

AGENDA

LETTER

PTC Community Development District
OFFICE OF THE DISTRICT MANAGER
2300 Glades Road, Suite 410W•Boca Raton, Florida 33431
Phone: (561) 571-0010•Toll-free: (877) 276-0889•Fax: (561) 571-0013

October 21, 2022

Board of Supervisors
PTC Community Development District

Dear Board Members:

The Board of Supervisors of the PTC Community Development District will hold a Regular Meeting on October 28, 2022 at 11:00 a.m., at the Hampton Inn & Suites by Hilton - Tampa/Wesley Chapel, 2740 Cypress Ridge Blvd., Wesley Chapel, Florida 33544. The agenda is as follows:

1. Call to Order/Roll Call
2. Public Comments
3. Consideration of Responses to Request for Qualifications (RFQ) for Engineering Services
 - A. Affidavit of Publication
 - B. RFQ Package
 - C. Respondents
 - I. Clearview Land Design, P.L.
 - II. Lighthouse Engineering, Inc.
 - D. Competitive Selection Criteria/Ranking
 - E. Award of Contract
4. Consideration of Resolution 2023-01, Designating the Location of the Local District Records Office and Providing an Effective Date
5. Acceptance of Unaudited Financial Statements as of September 30, 2022
6. Approval of September 23, 2022 Regular Meeting and Audit Committee Meeting Minutes
7. Staff Reports
 - A. District Counsel: *KE Law Group, PLLC*
 - B. District Engineer: *Heidt Design, LLC*

ATTENDEES:

Please identify yourself each time you speak to facilitate accurate transcription of meeting minutes.

C. District Manager: *Wrathell, Hunt and Associates, LLC*

- NEXT MEETING DATE: November 25, 2022 at 11:00 AM
 - QUORUM CHECK

SEAT 1	Michael Wolf	<input type="checkbox"/> IN PERSON	<input type="checkbox"/> PHONE	<input type="checkbox"/> NO
SEAT 2	Jeff Porter	<input type="checkbox"/> IN PERSON	<input type="checkbox"/> PHONE	<input type="checkbox"/> NO
SEAT 2	Bob Tankel	<input type="checkbox"/> IN PERSON	<input type="checkbox"/> PHONE	<input type="checkbox"/> NO
SEAT 4	Clifton Fischer	<input type="checkbox"/> IN PERSON	<input type="checkbox"/> PHONE	<input type="checkbox"/> NO
SEAT 5	Jacob Essman	<input type="checkbox"/> IN PERSON	<input type="checkbox"/> PHONE	<input type="checkbox"/> NO

8. Board Members' Comments/Requests
9. Public Comments
10. Adjournment

If you should have any questions or concerns, please do not hesitate to contact me directly at (561) 719-8675 or Kristen Suit at (410) 207-1802.

Sincerely,

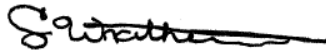

Craig Wrathell
District Manager

FOR BOARD MEMBERS AND STAFF TO ATTEND BY TELEPHONE

CALL-IN NUMBER: 1-888-354-0094

PARTICIPANT PASSCODE: 943 865 3730

PTC

COMMUNITY DEVELOPMENT DISTRICT

3A

Tampa Bay Times
Published Daily

STATE OF FLORIDA
COUNTY OF Pasco

} SS

Before the undersigned authority personally appeared **Jean Mitotes** who on oath says that he/she is **Legal Advertising Representative** of the **Tampa Bay Times** a daily newspaper printed in St. Petersburg, in Pinellas County, Florida, that the attached copy of advertisement, being a Legal Notice in the matter **RE: RFQ for Engineering Services** was published in said newspaper by print in the issues of: **10/ 2/22** or by publication on the newspaper's website, if authorized, on

Affiant further says the said **Tampa Bay Times** is a newspaper published in **Pasco County, Florida** and that the said newspaper has heretofore been continuously published in said **Pasco County, Florida** each day and has been entered as a second class mail matter at the post office in said **Pasco County, Florida** for a period of one year next preceding the first publication of the attached copy of advertisement, and affiant further says that he/she neither paid not promised any person, firm or corporation any discount, rebate, commission or refund for the purpose of securing this advertisement for publication in the said newspaper.



Signature Affiant

Sworn to and subscribed before me this **10/02/2022**



Signature of Notary Public

Personally known X or produced identification

Type of identification produced _____

REQUEST FOR QUALIFICATIONS ("RFQ") FOR ENGINEERING SERVICES FOR THE PTC COMMUNITY DEVELOPMENT DISTRICT

PTC Community Development District ("District"), located in Pasco County, Florida, announces that professional engineering services will be required on a continuing basis for the District. The engineering firm selected will act in the general capacity of District Engineer and, if so authorized, may provide general engineering services as well as engineering services on an ongoing basis and for the design and construction administration associated with the District's capital improvement plan. The District may select one or more engineering firms to provide engineering services on an ongoing basis.

Any firm or individual ("Applicant") desiring to provide professional services to the District must: 1) hold applicable federal, state and local licenses; 2) be authorized to do business in Florida in accordance with Florida law; and 3) furnish a statement ("Qualification Statement") of its qualifications and past experience on U.S. General Service Administration's "Architect-Engineer Qualifications, Standard Form No. 330," with pertinent supporting data. Among other things, Applicants must submit information relating to: a) the ability and adequacy of the Applicant's professional personnel; b) whether the Applicant is a certified minority business enterprise; c) the Applicant's willingness to meet time and budget requirements; d) the Applicant's past experience and performance, including but not limited to past experience as a District Engineer for any community development districts and past experience in Pasco County; e) the geographic location of the Applicant's headquarters and offices; f) the current and projected workloads of the Applicant; and g) the volume of work previously awarded to the Applicant by the District. Further, each Applicant must identify the specific individual affiliated with the Applicant who would be handling District meetings, construction services, and other engineering tasks.

The District will review all Applicants and will comply with Florida law, including the Consultant's Competitive Negotiations Act, Chapter 287, Florida Statutes ("CCNA"). All Applicants must submit eight (8) hard copies and one (1) electronic copy of Standard Form No. 330 and Qualification Statement by 12:00 p.m. on October 17, 2022, to the attention of Wrathell, Hunt and Associates, LLC, c/o Craig Wrathell, 2300 Glades Road, Suite 410W, Boca Raton, Florida 33431; Ph: (877) 276-0889 ("District Manager's Office").

The Board of Supervisors shall select and rank the Applicants using the requirements set forth in the CCNA and the evaluation criteria on file with the District Manager's Office, and the highest ranked Applicant will be requested to enter into contract negotiations. If an agreement cannot be reached between the District and the highest ranked Applicant, negotiations will cease and begin with the next highest ranked Applicant, and if these negotiations are unsuccessful, will continue to the third highest ranked Applicant. The District reserves the right to reject any and all Qualification Statements. Additionally, there is no express or implied obligation for the District to reimburse Applicants for any expenses associated with the preparation and submittal of the Qualification Statements in response to this request.

Any protest regarding the terms of this Notice, or the evaluation criteria on file with the District Manager's Office, must be filed in writing with the District Manager's Office, within seventy-two (72) hours after the publication of this Notice. The formal protest setting forth with particularity the facts and law upon which the protest is based shall be filed within seven (7) calendar days after the initial notice of protest was filed. Failure to timely file a notice of protest or failure to timely file a formal written protest shall constitute a waiver of any right to object or protest with respect to aforesaid Notice or evaluation criteria provisions. Any person who files a notice of protest shall provide to the District, simultaneous with the filing of the notice, a protest bond with a responsible surety to be approved by the District and in the amount of Ten Thousand Dollars (\$10,000.00).

Any and all questions relative to this RFQ shall be directed in writing by e-mail only to Craig Wrathell at wrathellc@whhassociates.com with e-mail copy to Jennifer Kilinski at jennifer@kelawgroup.com.
District Manager

District Manager

October 2, 2022

0000249112

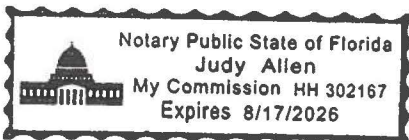

PTC

COMMUNITY DEVELOPMENT DISTRICT

3B

REQUEST FOR QUALIFICATIONS (“RFQ”) FOR ENGINEERING SERVICES FOR THE PTC COMMUNITY DEVELOPMENT DISTRICT

PTC Community Development District (“**District**”), located in Pasco County, Florida, announces that professional engineering services will be required on a continuing basis for the District. The engineering firm selected will act in the general capacity of District Engineer and, if so authorized, may provide general engineering services as well as engineering services on an ongoing basis and for the design and construction administration associated with the District’s capital improvement plan. The District may select one or more engineering firms to provide engineering services on an ongoing basis.

Any firm or individual (“**Applicant**”) desiring to provide professional services to the District must: 1) hold applicable federal, state and local licenses; 2) be authorized to do business in Florida in accordance with Florida law; and 3) furnish a statement (“**Qualification Statement**”) of its qualifications and past experience on U.S. General Service Administration’s “Architect-Engineer Qualifications, Standard Form No. 330,” with pertinent supporting data. Among other things, Applicants must submit information relating to: a) the ability and adequacy of the Applicant’s professional personnel; b) whether the Applicant is a certified minority business enterprise; c) the Applicant’s willingness to meet time and budget requirements; d) the Applicant’s past experience and performance, including but not limited to past experience as a District Engineer for any community development districts and past experience in Pasco County; e) the geographic location of the Applicant’s headquarters and offices; f) the current and projected workloads of the Applicant; and g) the volume of work previously awarded to the Applicant by the District. Further, each Applicant must identify the specific individual affiliated with the Applicant who would be handling District meetings, construction services, and other engineering tasks.

The District will review all Applicants and will comply with Florida law, including the Consultant’s Competitive Negotiations Act, Chapter 287, *Florida Statutes* (“**CCNA**”). All Applicants must submit eight (8) hard copies and one (1) electronic copy of Standard Form No. 330 and Qualification Statement by 12:00 p.m. on October 17, 2022, to the attention of Wrathell, Hunt and Associates, LLC, c/o Craig Wrathell, 2300 Glades Road, Suite 410W, Boca Raton, Florida 33431; Ph: (877) 276-0889 (“**District Manager’s Office**”).

The Board of Supervisors shall select and rank the Applicants using the requirements set forth in the CCNA and the evaluation criteria on file with the District Manager’s Office, and the highest ranked Applicant will be requested to enter into contract negotiations. If an agreement cannot be reached between the District and the highest ranked Applicant, negotiations will cease and begin with the next highest ranked Applicant, and if these negotiations are unsuccessful, will continue to the third highest ranked Applicant. The District reserves the right to reject any and all Qualification Statements. Additionally, there is no express or implied obligation for the District to reimburse Applicants for any

expenses associated with the preparation and submittal of the Qualification Statements in response to this request.

Any protest regarding the terms of this Notice, or the evaluation criteria on file with the District Manager's Office, must be filed in writing with the District Manager's Office, within seventy-two (72) hours after the publication of this Notice. The formal protest setting forth with particularity the facts and law upon which the protest is based shall be filed within seven (7) calendar days after the initial notice of protest was filed. Failure to timely file a notice of protest or failure to timely file a formal written protest shall constitute a waiver of any right to object or protest with respect to aforesaid Notice or evaluation criteria provisions. Any person who files a notice of protest shall provide to the District, simultaneous with the filing of the notice, a protest bond with a responsible surety to be approved by the District and in the amount of Ten Thousand Dollars (\$10,000.00).

Any and all questions relative to this RFQ shall be directed in writing by e-mail only to Craig Wrathell at wrahellc@whhassociates.com with e-mail copy to Jennifer Kilinski at jennifer@kelawgroup.com.
District Manager

District Manager

PTC COMMUNITY DEVELOPMENT DISTRICT

DISTRICT ENGINEER PROPOSALS

COMPETITIVE SELECTION CRITERIA

1) Ability and Adequacy of Professional Personnel (Weight: 25 Points)

Consider the capabilities and experience of key personnel within the firm including certification, training, and education; affiliations and memberships with professional organizations; etc.

2) Consultant's Past Performance (Weight: 25 Points)

Past performance for other Community Development Districts in other contracts; amount of experience on similar projects; character, integrity, reputation, of respondent; etc.

3) Geographic Location (Weight: 20 Points)

Consider the geographic location of the firm's headquarters, offices and personnel in relation to the project.

4) Willingness to Meet Time and Budget Requirements (Weight: 15 Points)

Consider the consultant's ability and desire to meet time and budget requirements including rates, staffing levels and past performance on previous projects; etc.

5) Certified Minority Business Enterprise (Weight: 5 Points)

Consider whether the firm is a Certified Minority Business Enterprise. Award either all eligible points or none.

6) Recent, Current and Projected Workloads (Weight: 5 Points)

Consider the recent, current and projected workloads of the firm.

7) Volume of Work Previously Awarded to Consultant by District (Weight: 5 Points)

Consider the desire to diversify the firms that receive work from the District; etc.

PTC

COMMUNITY DEVELOPMENT DISTRICT

3C1

**PTC Community Development District
Response to RFQ for Engineering Services**

September 09, 2022

Prepared By:





September 9th, 2022

PTC CDD Board of Supervisors
CO: Wrathell, Hunt, and Associates, LLC
2300 Glades Road, Suite 410W
Boca Raton, Florida, 33431

**Re: Proposal for Engineering Services
Response to RFQ Published
PTC Community Development District**

Dear Board of Supervisors:

Clearview Land Design is pleased to present qualifications and credentials to provide professional engineering services for the PTC Community Development District.

Attached please find eight (8) copies of Standard Form 330 for your consideration.

We're confident our proposal will reveal the experience of Clearview Land Design's project team. Our team offers extensive experience in large scale master planned communities as well as working with over 20 Community Development Districts. We offer a combined 100+ years of planning, designing, inspecting and managing large scale master planned communities.

We will provide the ideal combination of technical capabilities, enthusiasm, and dedication necessary to meet the needs of the Community Development District. In addition to having extensive technical background and experience within the project area, we are dedicated to the PTC Community Development District.

Should you have any questions or need any additional information, please do not hesitate to contact me at (813) 223-3919.

Sincerely,

CLEARVIEW LAND DESIGN P.L.

A handwritten signature in blue ink, appearing to read "Jordan Schrader", is written over a faint, light blue rectangular stamp or watermark.

Jordan Schrader, P.E.
District Engineer

cc: File w/attachments

a b o u t o u r c o m p a n y

Clearview Land Design is a multi-disciplinary consulting firm focusing on land planning, civil engineering, landscape architecture and environmental services. The leadership group has vast experience in design, permitting, project management, and construction phase services for master-planned communities, roadways, and infrastructure associated with residential, commercial and mixed-use projects.

Beyond our unmatched expertise, Clearview offers personal attention to the unique synergies that are only achieved by decades-long relationships within the company and with agency staff. Clearview helps clients avoid time-consuming problems and can provide quick solutions when they are confronted with unavoidable challenges.

Clearview's proven team is dedicated to delivering solutions that are designed to be both functional and cost effective. By combining engineers, designers and planners under one roof, Clearview is able to streamline the design and development process and keep projects on schedule with a proactive approach with permitting agencies to expeditiously obtain required engineering permits for stormwater, utilities, and roadway design packages.

Our approach to projects couples our multi-discipline knowledge with years of permitting and development experience, to provide realistic and achievable time lines and budgets, ensuring that our Client's goals and expectations are met.

Our staff is committed to allocate necessary resources and personnel to deliver services in a timely manner. Clearview project managers meet regularly to evaluate production resources, milestone target dates, design and submittal schedules, and project status.

We offer:

- Understanding District goals, expectations, and project budgets.
- Years of practice and understanding the needs and challenges associated with master-planned communities.
- Comprehensive coordination with the District Board and Team Members.
- Manage schedule and milestones.
- Local knowledge and understanding of site.
- Creative and flexible solutions.

Our key team members have worked closely with developers and Community Development Districts to provide multi-discipline consulting services. With our experience as engineers working both directly and indirectly with multiple CDDs, we are familiar with the process and committed to working with the PTC CDD.

A more detailed account of our project and staff experience is outlined in the following pages of this document.



Toxey Hall, P.E.
President

Before forming Clearview Land Design in 2009, Mr. Hall was with Heidt & Associates for 28 years, most recently as President and Owner. He has over 40 years of experience as a Civil Engineer. As president and Owner of Clearview, Toxey manages the day-to-day operations of Clearview. He has design and administrative experience in all aspects of commercial and residential land development engineering. He has administrative management experience with many multi-thousand acre mixed use projects in the Tampa region. Toxey is the former Chairman of the Urban Land Institute Tampa Bay District Council and serves on the National ULI Community Development Council.

Mr. Schrader is a founder and owner of Clearview Land Design, P.L. An Honors graduate of the University of Florida, Jordan is a Registered Professional Engineer, with over 13 years of engineering and surveying experience. Mr. Schrader is responsible for project management and design, including due diligence evaluations, community master planning, residential / commercial infrastructure design, construction services and management of multi-disciplinary consulting teams. He has successfully led project teams in Pasco County, Hillsborough County and the City of Tampa.



Jordan Schrader, P.E.
Vice President



Michael Smirch, P.E.
Senior Vice President

Mr. Smirch is an Honors graduate of the University of Florida and is a Registered Professional Engineer. With over 24 years of engineering and surveying experience, Mr. Smirch is a founder and Owner of Clearview Land Design. He is involved in all aspects of the engineering design process from master planning, design, and permitting through project certification of completion. Mike has successfully led project teams in Pasco, Hillsborough, Manatee, Pinellas, and Hernando counties and the City of Tampa.

Mr. Surak has over 33 years of civil engineering consulting in private/ public land development including residential subdivisions, multi-family, commercial/office centers, roadway, stormwater and multi-site projects. Services provided range from engineering design, project and personnel management, business development and marketing. Through experience and self-initiative, strong, successful relationships were created with clients, state and local agency personnel and technical staff.



Brian Surak, P.E.
Project Manager



Larry Worden
Construction Inspector

Mr. Worden has over 38 years of experience at Clearview Land Design and Heidt & Associates. He is responsible for site work inspection of underground utilities, sanitary pump stations, drainage ponds, storm water piping systems, roadways, parking, facilities, wetland creation areas, underground storm water vaults and Conspan Bridge Systems for single-family developments, apartments, utility extensions, road extensions, road widening, commercial developments, parks, schools and churches.

ARCHITECT - ENGINEER QUALIFICATIONS

PART 1 - CONTRACT-SPECIFIC QUALIFICATIONS

A. CONTRACT INFORMATION

1. TITLE AND LOCATION <i>(City and State)</i> PTC Community Development District	
2. PUBLIC NOTICE DATE September 7th, 2022	3. SOLICITATION OR PROJECT NUMBER

B. ARCHITECT-ENGINEER POINT OF CONTACT

4. NAME AND TITLE Jordan Schrader, P.E.		
5. NAME OF FIRM Clearview Land Design, P.L.		
6. TELEPHONE NUMBER (813)223-3919	7. FAX NUMBER (813)223-3975	8. E-MAIL ADDRESS Jordan.Schrader@Clearviewland.com

C. PROPOSED TEAM

(Complete this section for the prime contractor and all key subcontractors.)

	<i>(Check)</i>			9. FIRM NAME	10. ADDRESS	11. ROLE IN THIS CONTRACT
	PRIME	J-V PARTNER	SUBCONTRACTOR			
a.	<input type="checkbox"/>	<input type="checkbox"/>	<input type="checkbox"/>	Clearview Land Design, P.L. <input type="checkbox"/> CHECK IF BRANCH OFFICE	3010 W. Azele Street Suite 150 Tampa, FL, 33609	Civil Engineering Firm offering land planning, GIS, landscape architecture, environmental sciences, and construction services
b.	<input type="checkbox"/>	<input type="checkbox"/>	<input type="checkbox"/>	 <input type="checkbox"/> CHECK IF BRANCH OFFICE		
c.	<input type="checkbox"/>	<input type="checkbox"/>	<input type="checkbox"/>	 <input type="checkbox"/> CHECK IF BRANCH OFFICE		
d.	<input type="checkbox"/>	<input type="checkbox"/>	<input type="checkbox"/>	 <input type="checkbox"/> CHECK IF BRANCH OFFICE		
e.	<input type="checkbox"/>	<input type="checkbox"/>	<input type="checkbox"/>	 <input type="checkbox"/> CHECK IF BRANCH OFFICE		
f.	<input type="checkbox"/>	<input type="checkbox"/>	<input type="checkbox"/>	 <input type="checkbox"/> CHECK IF BRANCH OFFICE		

D. ORGANIZATIONAL CHART OF PROPOSED TEAM

(Attached)

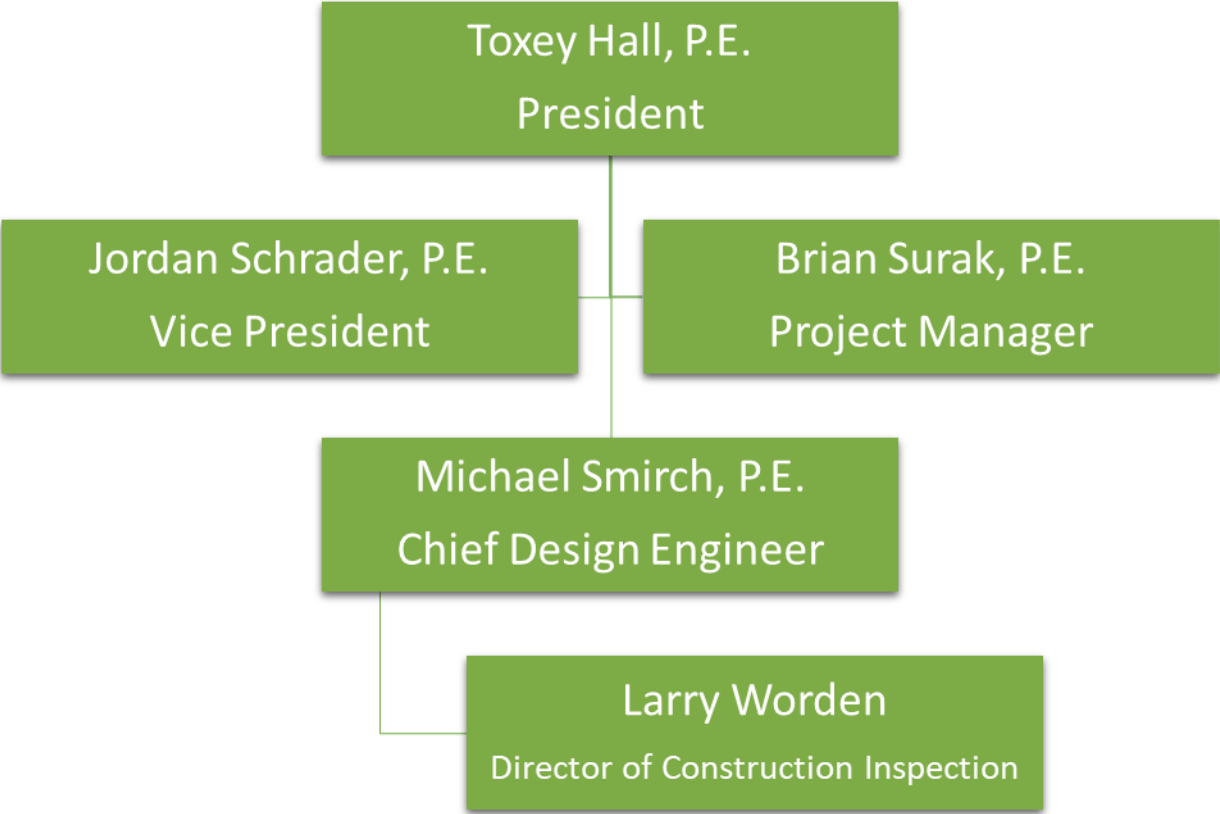

E. RESUMES OF KEY PERSONNEL PROPOSED FOR THIS CONTRACT

(Complete one Section E for each key person.)

12. NAME Toxey Hall, P.E.	13. ROLE IN THIS CONTRACT President Clearview Land Design Senior Project Manager	14. YEARS EXPERIENCE	
		a. TOTAL 41	b. WITH CURRENT FIRM 13
15. FIRM NAME AND LOCATION <i>(City and State)</i> Clearview Land Design, P.L.			
16. EDUCATION <i>(DEGREE AND SPECIALIZATION)</i> Bachelor of Science, Civil Engineering University of Florida		17. CURRENT PROFESSIONAL REGISTRATION <i>(STATE AND DISCIPLINE)</i> Urban Land Institute; Association of Florida Community Developers; Tampa Bay Builders Association, Life Director-NAHB; American Society of Civil Engineers; Florida Engineering Society; National Society of Professional Engineers	
18. OTHER PROFESSIONAL QUALIFICATIONS <i>(Publications, Organizations, Training, Awards, etc.)</i> Registered Professional Engineer, State of Florida			

19. RELEVANT PROJECTS

(1) TITLE AND LOCATION <i>(City and State)</i>	(2) YEAR COMPLETED	
	PROFESSIONAL SERVICES	CONSTRUCTION <i>(If applicable)</i>
New Tampa Corridor, Hillsborough County, Florida	2000-Ongoing	2006-Ongoing
(3) BRIEF DESCRIPTION <i>(Brief scope, size, cost, etc.)</i> AND SPECIFIC ROLE <input checked="" type="checkbox"/> Check if project performed with current firm a. In the City of Tampa, the 25-thousand acre "New Tampa Corridor" consisted of large-scale community development that created a "city within a city". Of the fourteen major projects that coordinated planning and infrastructure in this area, Toxey was project manager for eight of them including Tampa Palms, Hunter's Green, and Highwoods Preserve.		
Museum of Science and Industry Expansion, City of Tampa, Florida	2002-2008	2010
(3) BRIEF DESCRIPTION <i>(Brief scope, size, cost, etc.)</i> AND SPECIFIC ROLE <input type="checkbox"/> Check if project performed with current firm b. Civil Engineering Project Manager for the expansion of the Tampa Museum of Science and Industry from 67,000 to 244,000 square feet with the addition of 500 parking spaces. While the usual challenges associated with commercial construction were present, the MOSI project involved several interesting and innovative site concepts.		
Harbour Island, City of Tampa, Florida	2002	2004-Ongoing
(3) BRIEF DESCRIPTION <i>(Brief scope, size, cost, etc.)</i> AND SPECIFIC ROLE <input checked="" type="checkbox"/> Check if project performed with current firm c. Project Manager for 178-ac. 15-phase urban mixed-use project. This dense environment ranged from single family detached to mid-rise condominium projects. Challenges included "surcharging" and other design methods to deal with construction on a spoil island under which was several feet of original bay bottom muck. The entire island was constructed with vertical sea walls and "dockominium" boat slips. A master stormwater pond system (with several pumped stormwater vaults) minimized the stormwater footprint, and a linear "greenway" trail system runs the length of the island.		
Beacon Apartments- Downtown St. Petersburg, Florida	2014-2015	2015-2016
(3) BRIEF DESCRIPTION <i>(Brief scope, size, cost, etc.)</i> AND SPECIFIC ROLE <input checked="" type="checkbox"/> Check if project performed with current firm d. A significant urban infill redevelopment effort covering a two-city-block footprint in Downtown St. Petersburg. The project consisted of seven and nine story buildings with parking garages that accommodated a total of 692 units. Plan included a stormwater vault, multiple courtyards and motorcourts.		
Highwoods Preserve – City of Tampa, Florida	2004-2010	2004-2014
(3) BRIEF DESCRIPTION <i>(Brief scope, size, cost, etc.)</i> AND SPECIFIC ROLE <input type="checkbox"/> Check if project performed with current firm e. Project manager for this 93 acre, one million square foot high tech office campus. Construction of seven integrated "campus" style mid-rise office buildings, with surface parking and parking garages totaling 3,700 spaces, enabled us to gain significant open space as opposed to maximizing floor area ratio.		

E. RESUMES OF KEY PERSONNEL PROPOSED FOR THIS CONTRACT

(Complete one Section E for each key person.)

12. NAME Brian Surak, P.E.	13. ROLE IN THIS CONTRACT Civil Engineer Project Manager	14. YEARS EXPERIENCE	
		a. TOTAL 34	b. WITH CURRENT FIRM 8
15. FIRM NAME AND LOCATION <i>(City and State)</i> Clearview Land Design, P.L.			
16. EDUCATION <i>(DEGREE AND SPECIALIZATION)</i> Bachelor of Science, Civil Engineering Florida State University		17. CURRENT PROFESSIONAL REGISTRATION <i>(STATE AND DISCIPLINE)</i> Registered Professional Engineer Number 59064 State of Florida	
18. OTHER PROFESSIONAL QUALIFICATIONS <i>(Publications, Organizations, Training, Awards, etc.)</i> Urban Land Institute Tampa Bay Builders Association			

19. RELEVANT PROJECTS

(1) TITLE AND LOCATION <i>(City and State)</i>	(2) YEAR COMPLETED	
Connerton Village 2, Pasco County, Florida	PROFESSIONAL SERVICES 2004 - 2008	CONSTRUCTION <i>(If applicable)</i> 2006 -2008
(3) BRIEF DESCRIPTION <i>(Brief scope, size, cost, etc.)</i> AND SPECIFIC ROLE <input type="checkbox"/> Check if project performed with current firm a. Project Manager & District Engineer for Connerton Villages 2, which included multiple sub-phases and the central community amenity center. Services coordinated included drainage modeling and surface water management design, roadway, storm, and utility infrastructure design, environmental and local agency permitting, engineering services during construction, construction contract management, and district engineering services.		
Dupree Lakes, Pasco County, Florida	PROFESSIONAL SERVICES 2009 - 2016	CONSTRUCTION <i>(If applicable)</i> 2009 - 2016
(3) BRIEF DESCRIPTION <i>(Brief scope, size, cost, etc.)</i> AND SPECIFIC ROLE <input checked="" type="checkbox"/> Check if project performed with current firm b. Project Manager & District Engineer for Dupree Lakes, a 670-lot single family residential community. Services coordinated included drainage modeling and surface water management design, roadway, storm, and utility infrastructure design, environmental and local agency permitting, engineering services during construction, construction contract management, and district engineering services.		
Florida Hospital at Bexley, Pasco County, Florida	PROFESSIONAL SERVICES 2016 - On-Going	CONSTRUCTION <i>(If applicable)</i> 2016 - On-Going
(3) BRIEF DESCRIPTION <i>(Brief scope, size, cost, etc.)</i> AND SPECIFIC ROLE <input checked="" type="checkbox"/> Check if project performed with current firm c. Provided project management and design engineering for 46,000+ SF proposed medical office and emergency room facility with phased buildings and parking. Coordinated approval of alternative standards for parking and buffers.		
Avalon Park West, Pasco County, Florida	PROFESSIONAL SERVICES 2014 - Present	CONSTRUCTION <i>(If applicable)</i> 2016 - Present
(3) BRIEF DESCRIPTION <i>(Brief scope, size, cost, etc.)</i> AND SPECIFIC ROLE <input checked="" type="checkbox"/> Check if project performed with current firm d. Project Manager and Design Engineer for master planned community, consisting of various neighborhoods, parks, and a town center. The 1,800 acre project includes 4,800 residential units and 680,000 square feet of commercial/office. Design services provided include stormwater modeling, roadway and utility design, and neighborhood design for both permitting and construction phases.		
Bexley, Pasco County, Florida	PROFESSIONAL SERVICES 2002 – On-Going	CONSTRUCTION <i>(If applicable)</i> On-Going
(3) BRIEF DESCRIPTION <i>(Brief scope, size, cost, etc.)</i> AND SPECIFIC ROLE <input checked="" type="checkbox"/> Check if project performed with current firm e. Project Manager for Bexley Ranch DRI / MPUD. Project management, design and permitting for the early phases of the Bexley DRI, a +/-6,900-acre development located in Pasco County, Florida. Services provided include DRI engineering and analysis, master stormwater permitting, management/design of the first +/-1,000 residential lots. Design/Permitting services provided include stormwater modeling, roadway and utility design, and neighborhood design.		

E. RESUMES OF KEY PERSONNEL PROPOSED FOR THIS CONTRACT

(Complete one Section E for each key person.)

12. NAME Jordan A. Schrader, P.E.	13. ROLE IN THIS CONTRACT Assistant District Engineer	14. YEARS EXPERIENCE	
		a. TOTAL 14	b. WITH CURRENT FIRM 13
15. FIRM NAME AND LOCATION <i>(City and State)</i> Clearview Land Design, P.L. (Tampa, FL)			
16. EDUCATION <i>(DEGREE AND SPECIALIZATION)</i> Bachelor of Science, Civil Engineering University of Florida		17. CURRENT PROFESSIONAL REGISTRATION <i>(STATE AND DISCIPLINE)</i> Registered Professional Engineer Number 74798 State of Florida	

18. OTHER PROFESSIONAL QUALIFICATIONS *(Publications, Organizations, Training, Awards, etc.)*

Urban Land Institute, Vice Chair – Channel District Redevelopment Agency

19. RELEVANT PROJECTS

(1) TITLE AND LOCATION <i>(City and State)</i>	(2) YEAR COMPLETED	
	PROFESSIONAL SERVICES	CONSTRUCTION <i>(If applicable)</i>
a. The Woods (Pasco County, FL)	On-Going	On-Going
(3) BRIEF DESCRIPTION <i>(Brief scope, size, cost, etc.)</i> AND SPECIFIC ROLE <input type="checkbox"/> Check if project performed with current firm Design Engineer and Project Manager for this 400-acre residential development consisting of 250 single-family units, 25,000 square feet of commercial and a Pasco County Elementary School Site within the Cypress Creek watershed.		
b. Magnolia Park (Hillsborough County, FL)	On-Going	On-Going
(3) BRIEF DESCRIPTION <i>(Brief scope, size, cost, etc.)</i> AND SPECIFIC ROLE <input type="checkbox"/> Check if project performed with current firm Design, Project Management and District Management for this 580-acre mixed-use development consisting of 1,200 residential units, 125,000 square feet of commercial development, 60,000 square feet of office/professional and 770,000 square feet of industrial use.		
c. Meadow Pointe (Pasco County, FL)	On-Going	On-Going
(3) BRIEF DESCRIPTION <i>(Brief scope, size, cost, etc.)</i> AND SPECIFIC ROLE <input type="checkbox"/> Check if project performed with current firm Design Engineer and Project Management for this master-planned community in Pasco County. Responsibilities include master planning efforts, rezoning and entitlement assistance, master drainage, water and sewer planning, subdivision design, permitting and platting efforts.		
d. Gandy Wal-Mart (Tampa, FL)	2009	2009
(3) BRIEF DESCRIPTION <i>(Brief scope, size, cost, etc.)</i> AND SPECIFIC ROLE <input type="checkbox"/> Check if project performed with current firm Design Engineer for the redevelopment of multiple parcels and the construction of 125,000 square foot free standing Wal-Mart. In addition to the standard redevelopment challenges, services included the assemblage of multiple parcels and off-site roadway improvements.		
e.		
(3) BRIEF DESCRIPTION <i>(Brief scope, size, cost, etc.)</i> AND SPECIFIC ROLE <input type="checkbox"/> Check if project performed with current firm		

E. RESUMES OF KEY PERSONNEL PROPOSED FOR THIS CONTRACT

(Complete one Section E for each key person.)

12. NAME Michael F. Smirch, P.E.	13. ROLE IN THIS CONTRACT Chief Design Engineer	14. YEARS EXPERIENCE	
		a. TOTAL 25	b. WITH CURRENT FIRM 13
15. FIRM NAME AND LOCATION <i>(City and State)</i> Clearview Land Design, P.L. (Tampa, FL)			
16. EDUCATION <i>(DEGREE AND SPECIALIZATION)</i> Bachelor of Science in Civil Engineering With Honors University of Florida, 1998		17. CURRENT PROFESSIONAL REGISTRATION <i>(STATE AND DISCIPLINE)</i> Registered Professional Engineer Number 59503 State of Florida	
18. OTHER PROFESSIONAL QUALIFICATIONS <i>(Publications, Organizations, Training, Awards, etc.)</i> Member of Florida Engineering Society			

19. RELEVANT PROJECTS

(1) TITLE AND LOCATION <i>(City and State)</i>	(2) YEAR COMPLETED	
	PROFESSIONAL SERVICES	CONSTRUCTION <i>(If applicable)</i>
Oakstead, Pasco County, Florida	1998	2007
(3) BRIEF DESCRIPTION <i>(Brief scope, size, cost, etc.)</i> AND SPECIFIC ROLE <input type="checkbox"/> Check if project performed with current firm a. Senior Utilities & Drainage Design Engineer for an 852-acre development with 1,184 single-family units. Project activities included master planning, engineering design, ERP permitting and construction phasing within the Anclote River watershed. The project consisted of several phases of residential lots, roadways and associated stormwater management systems involving 40 interconnected wetlands & detention ponds.		
FishHawk Towncenter/Osprey Ridge Drive Hillsborough County, FL	2003	2009
(3) BRIEF DESCRIPTION <i>(Brief scope, size, cost, etc.)</i> AND SPECIFIC ROLE <input type="checkbox"/> Check if project performed with current firm b. Senior Drainage Design Engineer for 500 ac. master-planned community included drainage design, construction phasing of 21 wet detention ponds and wetlands treatment facilities. Required the design and construction of more than 700 drainage structures and 10-miles of storm sewer serving over 1,000 residential units.		
WaterGrass, Pasco County, FL	2006	Present
(3) BRIEF DESCRIPTION <i>(Brief scope, size, cost, etc.)</i> AND SPECIFIC ROLE <input type="checkbox"/> Check if project performed with current firm c. Senior Drainage Design Engineer for the easterly region of Watergrass consisting of 508-acres with 869 single-family lots. Project activities included master drainage planning & design of 50 interconnected pond and wetland systems, 500 drainage structures, street & lot grading, engineering design, ERP permitting, and construction phasing within the New River watershed.		
Bexley, Pasco County, FL	2012 - Present	2013 - Present
(3) BRIEF DESCRIPTION <i>(Brief scope, size, cost, etc.)</i> AND SPECIFIC ROLE <input checked="" type="checkbox"/> Check if project performed with current firm d. Chief drainage and utilities design engineer for the 1,800 acre master planned community.		
Westpark Village Towncenter, Hillsborough County, FL	1999	2004
(3) BRIEF DESCRIPTION <i>(Brief scope, size, cost, etc.)</i> AND SPECIFIC ROLE <input type="checkbox"/> Check if project performed with current firm e. Senior Drainage Design Engineer and Senior Utilities Design Engineer for a 160-acre mixed-use development consisting of 368 single-family units, 693 multi-family units, 50 townhomes, 40,000 square feet of commercial development, passive parks, and a 5,000 square-foot community pool. This project was Hillsborough County's first Neo-Traditional Neighborhood.		

E. RESUMES OF KEY PERSONNEL PROPOSED FOR THIS CONTRACT

(Complete one Section E for each key person.)

12. NAME Larry H. Worden, Jr.	13. ROLE IN THIS CONTRACT Construction Management / Field Management	14. YEARS EXPERIENCE	
		a. TOTAL 39	b. WITH CURRENT FIRM 13
15. FIRM NAME AND LOCATION <i>(City and State)</i> Clearview Land Design, P.L. (Tampa, FL)			
16. EDUCATION <i>(DEGREE AND SPECIALIZATION)</i>		17. CURRENT PROFESSIONAL REGISTRATION <i>(STATE AND DISCIPLINE)</i>	

18. OTHER PROFESSIONAL QUALIFICATIONS *(Publications, Organizations, Training, Awards, etc.)*

Qualifications include Stormwater Erosion, Sedimentation Control Inspector Training, OSHA Trench Safety Training, Survey Mathematics Course Certificate, FDOT Certifications in Asphalt Level 1 & 2, Earthwork Inspection Level 1 & 2 and Maintenance of Traffic Intermediate Course.

19. RELEVANT PROJECTS

(1) TITLE AND LOCATION <i>(City and State)</i>	(2) YEAR COMPLETED	
	PROFESSIONAL SERVICES	CONSTRUCTION <i>(If applicable)</i>
Connerton (Land O' Lakes, FL)	2008 - Ongoing	2008 - Ongoing
(3) BRIEF DESCRIPTION <i>(Brief scope, size, cost, etc.)</i> AND SPECIFIC ROLE <input type="checkbox"/> Check if project performed with current firm a. Connerton is made up of 8,000 acres of former Ranch Land. A 3000-acre tract of land was set aside for a nature preserve. Duties included getting final approval and release of performance and maintenance bonds for a half dozen communities that had been in limbo for years. Since 2017 I have been the Construction Inspector for Village 218 area that has 259 home sites. An additional 2 Villages are scheduled to begin construction soon.		
Seven Oaks (Wesley Chapel, FL)	2000 - 2008	2000 - 2008
(3) BRIEF DESCRIPTION <i>(Brief scope, size, cost, etc.)</i> AND SPECIFIC ROLE <input type="checkbox"/> Check if project performed with current firm b. Seven Oaks encompassed about 2.75 square miles of land and is home to over 3,500 people. There are several large businesses, apartment complexes, office parks and a 4.5 million dollars recreation center in the center of the community. I was the Construction Inspector for all infrastructure from the start of construction until 2008.		
Bexley (Land O' Lakes, FL)	2014 - Ongoing	2014 - Ongoing
(3) BRIEF DESCRIPTION <i>(Brief scope, size, cost, etc.)</i> AND SPECIFIC ROLE <input type="checkbox"/> Check if project performed with current firm c. Bexley is a 1,700 acre Master Planned Community in Land O' Lakes. I have been the Construction Inspector for all Construction to date. Bexley has received numerous awards. One of the most rewarding parts of my job was helping find a path for several long boardwalks through wooded wetlands. It has also been rewarding to see the wildlife utilizing the retention ponds and wetland creation areas throughout the community.		
Meadow Pointe (Wesley Chapel, FL)	1990 - Ongoing	1990 - Ongoing
(3) BRIEF DESCRIPTION <i>(Brief scope, size, cost, etc.)</i> AND SPECIFIC ROLE <input type="checkbox"/> Check if project performed with current firm d. The last village in Meadow Pointe is under construction. There are 8,378 residential homes in Meadow Pointe. I have been the Construction Inspector for the infrastructure from the beginning of the project until the present time. The project included the construction of 6.5 miles of County Line Road and 4 miles of Meadow Pointe Boulevard. 47 separate villages make up the Meadow Pointe Community.		
Magnolia Park (Riverview, FL)	2008 - 2016	2018 - 2017
(3) BRIEF DESCRIPTION <i>(Brief scope, size, cost, etc.)</i> AND SPECIFIC ROLE <input type="checkbox"/> Check if project performed with current firm e. Clearview at first provided free phone consults and some leg work to help the Developer through some difficult challenges. After the merger of two Developers things were getting very complicated and there were numerous commitment deadlines looming. Before long we were finishing up approved projects by the previous Engineer and Designing the remainder of the project. There are only a few home sites left in this community.		

F. EXAMPLE PROJECTS WHICH BEST ILLUSTRATE PROPOSED TEAM'S QUALIFICATIONS FOR THIS CONTRACT <i>(Present as many projects as requested by the agency, or 10 projects, if not specified. Complete one Section F for each project.)</i>		20. EXAMPLE PROJECT KEY NUMBER 1
21. TITLE AND LOCATION <i>(City and State)</i> Bexley (Pasco County, FL)		22. YEAR COMPLETED PROFESSIONAL SERVICES: 2010 - On-Going CONSTRUCTION <i>(If applicable)</i> : On-Going

23. PROJECT OWNER'S INFORMATION

a. PROJECT OWNER Newland Communities	b. POINT OF CONTACT Aaron Baker	c. POINT OF CONTACT TELEPHONE NUMBER 813-620-3555
--	---	---

24. BRIEF DESCRIPTION OF PROJECT AND RELEVANCE TO THIS CONTRACT

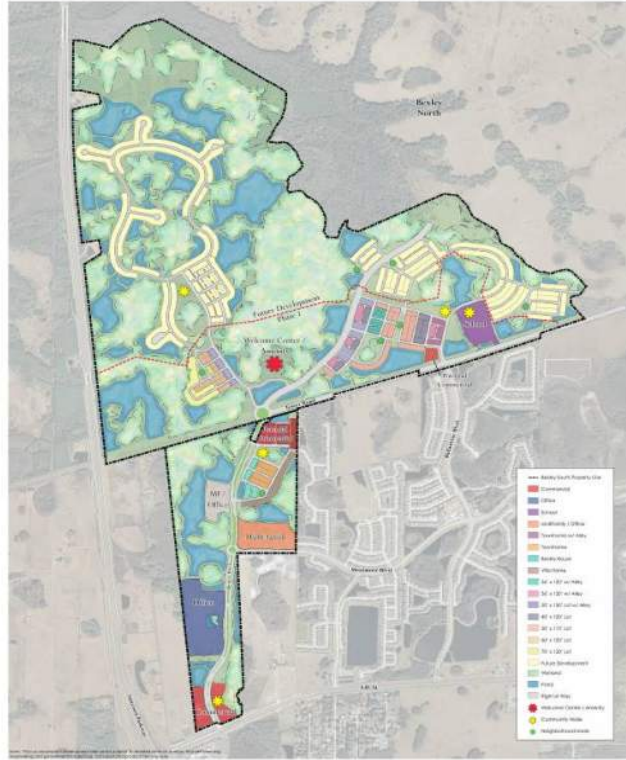

Bexley, the award-winning master planned community is located along State Road 54 near the Suncoast Parkway in Pasco County. Bexley South comprises over 1,700 acres for which Clearview has provided engineering, permitting and inspection services as well as CDD Engineering Services. It is planned for 1,200 single family homes and 520 multi-family units, and over 650,000 square feet of office and retail. Multiple parks and interconnected trails systems link residential and non-residential uses. Additionally, the Clearview team has been involved in community planning, entitlements, mass grading plans, all infrastructure design, and neighborhood grading. The project includes a master planned stormwater system, water distribution system, reclaimed water distribution system and wastewater collections system. The stormwater system with over 50 ponds was a particularly critical component due to the project's location adjacent to the Sandy Branch and Anclote River.



25. FIRMS FROM SECTION C INVOLVED WITH THIS PROJECT

	(1) FIRM NAME	(2) FIRM LOCATION <i>(City and State)</i>	(3) ROLE
a.	Clearview Land Design, P.L.	Tampa, FL	Civil Engineering, Land Planning, GIS, Construction Inspection
b.			
c.			
d.			
e.			
f.			

F. EXAMPLE PROJECTS WHICH BEST ILLUSTRATE PROPOSED TEAM'S QUALIFICATIONS FOR THIS CONTRACT
 (Present as many projects as requested by the agency, or 10 projects, if not specified.
 Complete one Section F for each project.)

20. EXAMPLE PROJECT KEY NUMBER

2

21. TITLE AND LOCATION (City and State)

Avalon Park West (Pasco County, FL)

22. YEAR COMPLETED

PROFESSIONAL SERVICES
2010 - On-Going

CONSTRUCTION (If applicable)
On-Going

23. PROJECT OWNER'S INFORMATION

a. PROJECT OWNER

Sitex Development Group

b. POINT OF CONTACT

Ross Halle

c. POINT OF CONTACT TELEPHONE NUMBER

407-658-6565

24. BRIEF DESCRIPTION OF PROJECT AND RELEVANCE TO THIS CONTRACT

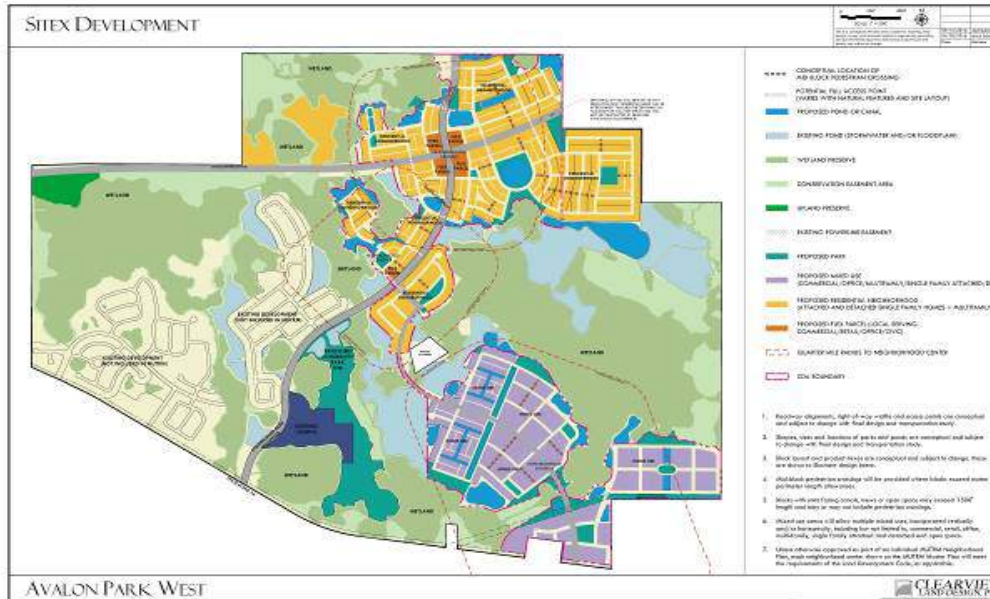

Located in Wesley Chapel, Avalon Park West is a master planned community with village type mixed-use neighborhoods, schools, a town center, abundant community parks and vast preserved upland and wetland habitat. Clearview Land Design has been involved in land planning, rezoning, stormwater modeling and master planning, landscape architecture, permitting, and construction phase services for the project. The near 1,800 acre project includes over 800 acres of preservation area and 40 acres of parks. The community will be home to 4,800 residential units, including single family attached, single family detached, and multi-family and 680,000 square feet of mixed-use, commercial and office space.

25. FIRMS FROM SECTION C INVOLVED WITH THIS PROJECT

	(1) FIRM NAME	(2) FIRM LOCATION (City and State)	(3) ROLE
a.	Clearview Land Design, P.L.	Tampa, FL	Civil Engineering, GIS, Land Planning, Landscape Architecture, Construction Inspection
b.			
c.			
d.			
e.			
f.			

F. EXAMPLE PROJECTS WHICH BEST ILLUSTRATE PROPOSED TEAM'S QUALIFICATIONS FOR THIS CONTRACT <i>(Present as many projects as requested by the agency, or 10 projects, if not specified. Complete one Section F for each project.)</i>		20. EXAMPLE PROJECT KEY NUMBER 3
21. TITLE AND LOCATION <i>(City and State)</i> Meadow Pointe (Pasco County, FL)		22. YEAR COMPLETED PROFESSIONAL SERVICES: 2009 - Current CONSTRUCTION <i>(If applicable)</i> : 2009 - Current

23. PROJECT OWNER'S INFORMATION

a. PROJECT OWNER CalAtlantic Homes	b. POINT OF CONTACT Thomas Spence	c. POINT OF CONTACT TELEPHONE NUMBER 813-288-7687
--	---	---

24. BRIEF DESCRIPTION OF PROJECT AND RELEVANCE TO THIS CONTRACT

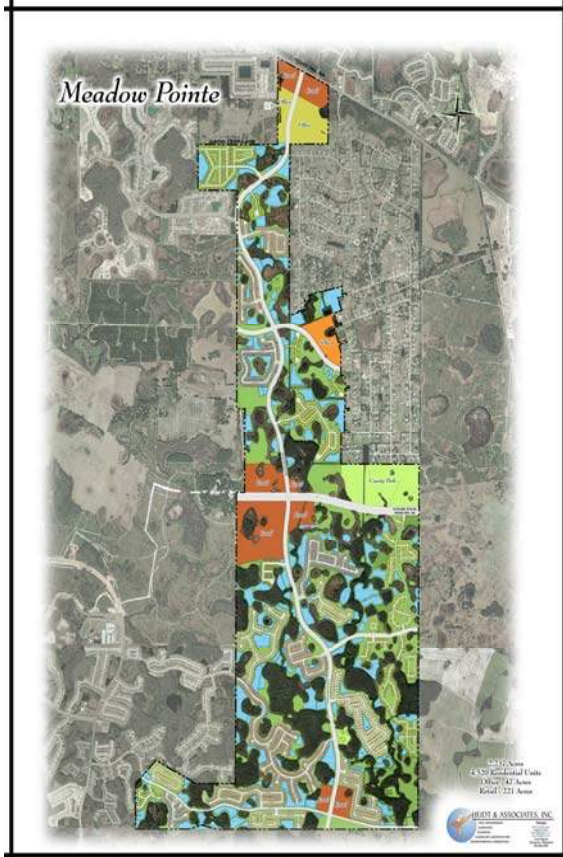

Meadow Pointe is an award-winning master planned community in southern Pasco County. For the past 20 years, Meadow Pointe has been one of the fastest selling communities in the State of Florida. Covering over 4,000 acres and consisting of over 7,000 residential units along with retail/office, schools, parks and numerous amenity centers, Meadow Pointe has become a favorite community to live, work and play. The Clearview Team's role in this project has included master planning efforts, rezoning actions and entitlement assistance; master infrastructure design and permitting, including drainage and water and sewer utility systems; and neighborhood design, permitting and platting efforts, and construction phase services.



25. FIRMS FROM SECTION C INVOLVED WITH THIS PROJECT

a.	(1) FIRM NAME Clearview Land Design, P.L.	(2) FIRM LOCATION <i>(City and State)</i> Tampa, FL	(3) ROLE Civil Engineering, GIS, Land Planning, Construction Inspection
b.	(1) FIRM NAME	(2) FIRM LOCATION <i>(City and State)</i>	(3) ROLE
c.	(1) FIRM NAME	(2) FIRM LOCATION <i>(City and State)</i>	(3) ROLE
d.	(1) FIRM NAME	(2) FIRM LOCATION <i>(City and State)</i>	(3) ROLE
e.	(1) FIRM NAME	(2) FIRM LOCATION <i>(City and State)</i>	(3) ROLE
f.	(1) FIRM NAME	(2) FIRM LOCATION <i>(City and State)</i>	(3) ROLE

F. EXAMPLE PROJECTS WHICH BEST ILLUSTRATE PROPOSED TEAM'S QUALIFICATIONS FOR THIS CONTRACT <i>(Present as many projects as requested by the agency, or 10 projects, if not specified. Complete one Section F for each project.)</i>		20. EXAMPLE PROJECT KEY NUMBER 4
21. TITLE AND LOCATION <i>(City and State)</i> Connerton, Pasco County, Florida		22. YEAR COMPLETED PROFESSIONAL SERVICES: 2015 CONSTRUCTION <i>(If applicable)</i> : On-going

23. PROJECT OWNER'S INFORMATION

a. PROJECT OWNER Connerton Development Holdings, LLC	b. POINT OF CONTACT Ashley Becker	c. POINT OF CONTACT TELEPHONE NUMBER (214) 302-0060
---	---	---

24. BRIEF DESCRIPTION OF PROJECT AND RELEVANCE TO THIS CONTRACT

Clearview Land Design is currently the Connerton West CDD Engineer and is also providing civil engineering, land planning, landscape architecture, construction inspection, and GIS services for the 4,800 acre master planned community.

Ultimately, the project may accommodate 8,000 residences, 2 million square feet of a mix of commercial, office, civic, medical, and industrial space. over 500 acres of Habitat Management Area, 168 acres of District and Neighborhood Parks, a large preserve dedicated to the Water Management District, and Critical Wildlife Corridors. Two school sites, a town center, and a government complex will serve residents day to day needs.



25. FIRMS FROM SECTION C INVOLVED WITH THIS PROJECT

	(1) FIRM NAME	(2) FIRM LOCATION <i>(City and State)</i>	(3) ROLE
a.	Clearview Land Design	Tampa, Florida	CDD Engineer, Civil Engineering, Planning, Landscape Architecture, Inspection, GIS
b.			
c.			
d.			
e.			
f.			

F. EXAMPLE PROJECTS WHICH BEST ILLUSTRATE PROPOSED TEAM'S QUALIFICATIONS FOR THIS CONTRACT <i>(Present as many projects as requested by the agency, or 10 projects, if not specified. Complete one Section F for each project.)</i>		20. EXAMPLE PROJECT KEY NUMBER <p style="text-align: center;">5</p>
21. TITLE AND LOCATION <i>(City and State)</i> Magnolia Park (Hillsborough County, FL)		22. YEAR COMPLETED PROFESSIONAL SERVICES: 2009 - On-Going CONSTRUCTION <i>(If applicable)</i> : On-Going

23. PROJECT OWNER'S INFORMATION

a. PROJECT OWNER Pulte Homes	b. POINT OF CONTACT Sean Strickler	c. POINT OF CONTACT TELEPHONE NUMBER 813-964-5169
--	--	---

24. BRIEF DESCRIPTION OF PROJECT AND RELEVANCE TO THIS CONTRACT

Clearview Land Design offers planning, design, and inspection services for the 580 acre master planned community to both the developer and Magnolia Park CDD. The project has been under construction for approximately ten years and close to build out by Pulte Homes. It consists of 1,200 residential units, 125,000 square feet of commercial, 60,000 square feet of office/professional and 770,000 square feet of industrial use. The project serves numerous areas of Tampa and surrounding regions due to its convenient central location and access to major transportation corridors. It is a first time to second level buyer neighborhood with strategically located passive parks and amenity centers to meet the social and recreational needs of the residents.



25. FIRMS FROM SECTION C INVOLVED WITH THIS PROJECT

a.	(1) FIRM NAME Clearview Land Design, P.L.	(2) FIRM LOCATION <i>(City and State)</i> Tampa, FL	(3) ROLE Civil Engineering, GIS, Land Planning, Landscape Architecture, Construction Inspection
b.	(1) FIRM NAME	(2) FIRM LOCATION <i>(City and State)</i>	(3) ROLE
c.	(1) FIRM NAME	(2) FIRM LOCATION <i>(City and State)</i>	(3) ROLE
d.	(1) FIRM NAME	(2) FIRM LOCATION <i>(City and State)</i>	(3) ROLE
e.	(1) FIRM NAME	(2) FIRM LOCATION <i>(City and State)</i>	(3) ROLE
f.	(1) FIRM NAME	(2) FIRM LOCATION <i>(City and State)</i>	(3) ROLE

F. EXAMPLE PROJECTS WHICH BEST ILLUSTRATE PROPOSED TEAM'S QUALIFICATIONS FOR THIS CONTRACT <i>(Present as many projects as requested by the agency, or 10 projects, if not specified. Complete one Section F for each project.)</i>		20. EXAMPLE PROJECT KEY NUMBER <p style="text-align: center;">6</p>
21. TITLE AND LOCATION <i>(City and State)</i> Mira Bay (Hillsborough County, FL)	22. YEAR COMPLETED	
	PROFESSIONAL SERVICES 2009 - On-Going	CONSTRUCTION <i>(If applicable)</i> On-Going

23. PROJECT OWNER'S INFORMATION

a. PROJECT OWNER Newland Communities	b. POINT OF CONTACT Rick Stevens	c. POINT OF CONTACT TELEPHONE NUMBER 813-620-3555
--	--	---

24. BRIEF DESCRIPTION OF PROJECT AND RELEVANCE TO THIS CONTRACT



Mirabay is a 720-acre premier master planned community located in Hillsborough County on Tampa Bay. Upon completion, it will accommodate approximately 1,750 homes and 300,000 square feet of office and retail use. This project included master planning, engineering design and permitting and construction phasing. The project consisted of several phases of waterfront residential lots, roadways and associated stormwater management systems. The project included a 3.5 miles canal system and a 135 acre lagoon which conveyed several thousand acres of offsite runoff through a boatlift weir structure to Tampa Bay.

25. FIRMS FROM SECTION C INVOLVED WITH THIS PROJECT

	(1) FIRM NAME	(2) FIRM LOCATION <i>(City and State)</i>	(3) ROLE
a.	Clearview Land Design, P.L.	Tampa, FL	Civil Engineering, Land Planning, Landscape Architecture, GIS, Construction Inspection
b.			
c.			
d.			
e.			
f.			

F. EXAMPLE PROJECTS WHICH BEST ILLUSTRATE PROPOSED TEAM'S QUALIFICATIONS FOR THIS CONTRACT (Present as many projects as requested by the agency, or 10 projects, if not specified. Complete one Section F for each project.)		20. EXAMPLE PROJECT KEY NUMBER <p style="text-align: center;">7</p>				
21. TITLE AND LOCATION (City and State) Vista Palms (fka Sunshine Village) (Hillsborough County, FL)		22. YEAR COMPLETED <table border="1"> <tr> <td>PROFESSIONAL SERVICES</td> <td>CONSTRUCTION (If applicable)</td> </tr> <tr> <td>2010 - On-Going</td> <td>On-Going</td> </tr> </table>	PROFESSIONAL SERVICES	CONSTRUCTION (If applicable)	2010 - On-Going	On-Going
PROFESSIONAL SERVICES	CONSTRUCTION (If applicable)					
2010 - On-Going	On-Going					

23. PROJECT OWNER'S INFORMATION

a. PROJECT OWNER Lennar	b. POINT OF CONTACT Parker Hiron	c. POINT OF CONTACT TELEPHONE NUMBER 813-574-5658
-----------------------------------	--	---

24. BRIEF DESCRIPTION OF PROJECT AND RELEVANCE TO THIS CONTRACT



Sunshine Village is a community located in south Hillsborough County. Clearview Land Design is involved with planning, civil engineering, landscape architecture, permitting, and construction inspection and is CDD Engineer for the +/- 800 acre project that includes over 2,500 residential units, over 150,000 square feet of commercial development, two large amenity centers, and many pocket parks.

25. FIRMS FROM SECTION C INVOLVED WITH THIS PROJECT

a.	(1) FIRM NAME Clearview Land Design, P.L.	(2) FIRM LOCATION (City and State) Tampa, FL	(3) ROLE Civil Engineering, GIS, Land Planning, Landscape Architecture, Construction Inspection
b.	(1) FIRM NAME	(2) FIRM LOCATION (City and State)	(3) ROLE
c.	(1) FIRM NAME	(2) FIRM LOCATION (City and State)	(3) ROLE
d.	(1) FIRM NAME	(2) FIRM LOCATION (City and State)	(3) ROLE
e.	(1) FIRM NAME	(2) FIRM LOCATION (City and State)	(3) ROLE
f.	(1) FIRM NAME	(2) FIRM LOCATION (City and State)	(3) ROLE

F. EXAMPLE PROJECTS WHICH BEST ILLUSTRATE PROPOSED TEAM'S QUALIFICATIONS FOR THIS CONTRACT <i>(Present as many projects as requested by the agency, or 10 projects, if not specified. Complete one Section F for each project.)</i>		20. EXAMPLE PROJECT KEY NUMBER 8
21. TITLE AND LOCATION <i>(City and State)</i> Trillium (Pasco County, FL)		22. YEAR COMPLETED PROFESSIONAL SERVICES On-Going
		CONSTRUCTION <i>(If applicable)</i> On-Going

23. PROJECT OWNER'S INFORMATION

a. PROJECT OWNER Pulte Homes	b. POINT OF CONTACT Sean Strickler	c. POINT OF CONTACT TELEPHONE NUMBER 813-964-5169
--	--	---

24. BRIEF DESCRIPTION OF PROJECT AND RELEVANCE TO THIS CONTRACT



Northwest of Tampa, Trillium is located in Brooksville, on the outskirts of Land O'Lakes. The single family community has a private resort style community swimming pool with cabana's, a shaded playground and miles of miles of pedestrian oriented sidewalks for leisure and recreation.

25. FIRMS FROM SECTION C INVOLVED WITH THIS PROJECT

	(1) FIRM NAME	(2) FIRM LOCATION <i>(City and State)</i>	(3) ROLE
a.	Clearview Land Design, P.L.	Tampa, FL	Civil Engineering, GIS, Land Planning, Landscape Architecture, Construction Inspection
b.			
c.			
d.			
e.			
f.			

F. EXAMPLE PROJECTS WHICH BEST ILLUSTRATE PROPOSED TEAM'S QUALIFICATIONS FOR THIS CONTRACT <i>(Present as many projects as requested by the agency, or 10 projects, if not specified. Complete one Section F for each project.)</i>	20. EXAMPLE PROJECT KEY NUMBER 9
---	--

21. TITLE AND LOCATION <i>(City and State)</i> Tampa Palms (Tampa, FL)	22. YEAR COMPLETED	
	PROFESSIONAL SERVICES	CONSTRUCTION <i>(If applicable)</i>
	On-Going	On-Going

23. PROJECT OWNER'S INFORMATION

a. PROJECT OWNER Tampa Palms	b. POINT OF CONTACT Jim Apthorp	c. POINT OF CONTACT TELEPHONE NUMBER (850) 251-5508
--	---	---

24. BRIEF DESCRIPTION OF PROJECT AND RELEVANCE TO THIS CONTRACT

Toxey Hall was responsible for designing and managing this large scale mixed-use development project. Tampa Palms is a 6,200-acre project that first began to define the "New Tampa" area. The City sized project included a master planned water distribution system and a master planned sanitary sewer system including approximately 20 pumping stations, including a highly complex dual triplex station with two 12-foot diameter wetwells. The stormwater system included approximately 120 ponds and was a particularly critical component due to the project's location adjacent to Trout Creek and the Hillsborough River. The amenities designed by Toxey and Bill included a golf course, golf course club house, several community "country clubs", multiple internal parks and related buildings, courts, playfields, etc. Of particular interest was the "Canoe Outpost" park on the Hillsborough River. This environmentally sensitive park included a canoe launch, hiking trails, picnic areas, boardwalks and a wildlife viewing area.



Tampa Palms continues to be a standard for Master Planned communities with its many neighborhood parks, interconnected trail system and use of native landscaping. Environmental services included wetland delineations and wetland impact permitting through the Corps of Engineers, DEP, SWFWMD and the Hillsborough County EPC. Mitigation design was performed, permitted and implemented.

25. FIRMS FROM SECTION C INVOLVED WITH THIS PROJECT

a.	(1) FIRM NAME	(2) FIRM LOCATION <i>(City and State)</i>	(3) ROLE
	*Heidt & Associates, Inc.	Tampa, FL	Civil Engineering, Landscape Architecture, Surveying
b.	(1) FIRM NAME *NOTE: The Principals of Clearview Land Design were the previous Owners of Heidt & Associates, Inc.	(2) FIRM LOCATION <i>(City and State)</i>	(3) ROLE
c.	(1) FIRM NAME	(2) FIRM LOCATION <i>(City and State)</i>	(3) ROLE
d.	(1) FIRM NAME	(2) FIRM LOCATION <i>(City and State)</i>	(3) ROLE
e.	(1) FIRM NAME	(2) FIRM LOCATION <i>(City and State)</i>	(3) ROLE
f.	(1) FIRM NAME	(2) FIRM LOCATION <i>(City and State)</i>	(3) ROLE

G. KEY PERSONNEL PARTICIPATION IN EXAMPLE PROJECTS

26. NAMES OF KEY PERSONNEL (From Section E, Block 12)	27. ROLE IN THIS CONTRACT (From Section E, Block 13)	28. EXAMPLE PROJECTS LISTED IN SECTION F (Fill in "Example Projects Key" section below before completing table. Place "X" under project key number for participation in same or similar role.)									
		1	2	3	4	5	6	7	8	9	10
Jordan Schrader, P.E.	Principal / Project Manager	X	X	X	X	X	X		X		
Toxey Hall, P.E.	Principal / Project Manager	X	X			X	X	X	X	X	
Michael Smirch, P.E.	Chief Design Engineer	X	X	X	X	X	X	X	X	X	
Brian Surak, P.E.	Project Manager	X	X		X						
Larry Worden	Construction Inspector	X	X	X	X	X	X	X	X	X	

29. EXAMPLE PROJECTS KEY

NO.	TITLE OF EXAMPLE PROJECT (FROM SECTION E)	NO.	TITLE OF EXAMPLE PROJECT (FROM SECTION F)
1	Bexley	6	Mira Bay
2	Avalon Park West	7	Vista Palms
3	Meadow Pointe	8	Trillium
4	Connerton	9	Tampa Palms
5	Magnolia Park	10	

H. ADDITIONAL INFORMATION

30. PROVIDE ANY ADDITIONAL INFORMATION REQUESTED BY THE AGENCY. ATTACH ADDITIONAL SHEETS AS NEEDED.

No additional information required.

I. AUTHORIZED REPRESENTATIVE

The foregoing is a statement of facts.

31. SIGNATURE



32. DATE

9/7/2022

33. NAME AND TITLE

Jordan Schrader, P.E. Vice President

PTC

COMMUNITY DEVELOPMENT DISTRICT

3C11

October 11, 2022

Wrathell, Hunt and Associates, LLC.
2300 Glades Road, Suite 410W
Boca Raton, Florida 33431
Attn: Daphne Gillyard



Re: PTC Community Development District: Request for Qualifications for Engineering Services

Dear Selection Committee,

Lighthouse Engineering (LHE) submits this proposal for professional services with a strong interest to enter a partnership with PTC Community Development District (CDD) as your **District Engineer**. LHE is a multi-discipline civil/site engineering firm with three senior professional engineers and affiliates who are highly qualified for this work. Standard Form No. 330 and Qualification Statement are included in this proposal, along with all applicable licenses.

Lighthouse Engineering
has professionals
experienced with CDD
operations.

Lighthouse Engineering (LHE) had provided engineering services for Meadow Pointe II CDD in Wesley Chapel, Florida with Bob Nanni is the District Manager.

WHY HIRE LHE? Quite simply, we offer the best value for our professional services. LHE is an engineering firm with very competitive overhead and the highest quality standards. Our engineers have a combined experience of over 100 years and this knowledge allows us to examine, evaluate and quickly solve both complex and minor tasks. We feel this knowledge provides the best value for our clients.

LHE provides this value through having executive/ senior professionals that are highly qualified for their work. In addition, our operations run efficiently through purchasing and acquiring the same or greater IT infrastructure and office equipment utilized by our competitors and placing them in home offices. As the District Engineer, we would adopt a **safety-first approach**. We will protect the safety of the community first and foremost. We will support the **economic** interests of the community through adhering to capital budgeting requirements. For our part, we commit that we will provide the engineering services for the CDD in accordance with the budget.

WHY IS THIS IMPORTANT TO THE CDD? It means that our engineering work is easily bid by contractors and produces regular low bids for work. Also, Design-Build projects typically have zero change orders. This allows the CDD to finish more work with less financial and management resources.

If you wish to discuss our abilities further, we would welcome the opportunity to meet face to face with you.

If you have any additional questions, please let us know.

Sincerely,

Brad Foran, PE
Lighthouse Engineering, Inc.

Lighthouse Engineering, Inc.
701 Enterprise Road East, Suite 410
Safety Harbor, FL 34695
727-726-7856 (office) 727-683-9848 (fax)

ARCHITECT – ENGINEER QUALIFICATIONS

PART I – CONTRACT SPECIFIC QUALIFICATIONS

A. CONTRACT INFORMATION

1. TITLE AND LOCATION <i>(City and State)</i> Request for Qualifications for Engineering Services PTC Community Development District, Pasco County		
2. PUBLIC NOTICE DATE July 5, 2022	3. SOLICITATION OR PROJECT NUMBER	

B. ARCHITECT – ENGINEER POINT OF CONTACT

4. NAME AND TITLE Brad Foran, P.E., President		
5. NAME OF FIRM Lighthouse Engineering, Inc.		
6. TELEPHONE NUMBER 727.726.7856	7. FAX NUMBER 727.683.9848	8. E-MAIL ADDRESS bforan@lighthouseenginc.com

C. PROPOSED TEAM

(Complete this section for the prime contractor and all key subcontractors.)

	<i>(Check)</i>			9. FIRM NAME	10. ADDRESS	11. ROLE IN THIS CONTRACT
	PRIME	J-V PARTNER	SUBCON-TRACTOR			
a.	<input checked="" type="checkbox"/>			Lighthouse Engineering, Inc. <input type="checkbox"/> CHECK IF BRANCH OFFICE	701 Enterprise Road East Suite 410 Safety Harbor, FL 34695	Project Management, Environmental Permitting, Drainage, Traffic, Design, QA/QC, Specifications
b.				<input type="checkbox"/> CHECK IF BRANCH OFFICE		
c.				<input type="checkbox"/> CHECK IF BRANCH OFFICE		
d.				<input type="checkbox"/> CHECK IF BRANCH OFFICE		
e.				<input type="checkbox"/> CHECK IF BRANCH OFFICE		
f.				<input type="checkbox"/> CHECK IF BRANCH OFFICE		

D. ORGANIZATIONAL CHART OF PROPOSED TEAM

[X] *(Attached)*

ORGANIZATIONAL CHART



X	A. Design Phase
X	B. Construction and Inspection Phase Services (Minor Projects Only)
X	C. Project Administration
X	D. General Civil/ Stormwater Engineering
X	E. Traffic Engineering
X	F. Water / Wastewater Engineering
X	G. Geotechnical Engineering
X	H. Pavement Management
X	I. Geographic Information Systems Services (GIS)
X	J. Grant Administration
X	K. General Engineering Consultation / Peer Review / Quality Assurance Review

**CDD
PROJECT MANAGER**

**PROJECT MANAGER
Brad Foran, P.E.**

**OFFICE ADMINISTRATION AND
MARKETING
Amy Palmer**

DESIGN TEAM

**QA/QC
Frank Foran, P.E.**

**ASSISTANT PROJECT MANAGER
Thomas Liu, P.E.**

**DESIGN ENGINEERING
CEI
PROJECT ADMINISTRATION**

**Brad Foran, PE
Thomas Liu, PE
Sandy Fabrizio**

**GEN CIV PLAN REVIEW, COST EST.
PROJECT CONCEPTUALIZATION**

**Brad Foran, PE
Frank Foran, PE
Thomas Liu, PE**

TRAFFIC ENGINEERING

**Brad Foran, PE
Frank Foran, PE
Thomas Liu, PE**

**WATER/ WASTEWATER
ENGINEERING**

**Thomas Liu, PE
Frank Foran, PE**

**GEN CIV SURVEYING
MAPPING**

Geodata

PAVEMENT MANAGEMENT

**Brad Foran, PE
Thomas Liu, PE**

GEOTECHNICAL ENGINEERING

Driggers

GRANT ADMINISTRATION

**Renee Foran
Sandy Fabrizio**

E. RESUMES OF KEY PERSONNEL PROPOSED FOR THIS CONTRACT

(Complete one Section E for each key person.)

12. NAME Bradley S. Foran, P.E.	13. ROLE IN THIS CONTRACT Project Manager	14. YEARS EXPERIENCE <table border="1" style="width:100%; border-collapse: collapse;"> <tr> <td style="width:50%; text-align: center;">a. TOTAL 27</td> <td style="width:50%; text-align: center;">b. WITH CURRENT FIRM 16</td> </tr> </table>		a. TOTAL 27	b. WITH CURRENT FIRM 16
a. TOTAL 27	b. WITH CURRENT FIRM 16				
15. FIRM NAME AND LOCATION <i>(City and State)</i> Lighthouse Engineering, Inc. Safety Harbor, FL					
16. EDUCATION <i>(DEGREE AND SPECIALIZATION)</i> B.S.C.E. / Civil Engineering		17. CURRENT PROFESSIONAL REGISTRATION <i>(STATE AND DISCIPLINE)</i> Professional Engineer: Florida, 1998, #52634			
18. OTHER PROFESSIONAL QUALIFICATIONS <i>(Publications, Organizations, Training, Awards, etc.)</i> FDOT Training / Contract Estimating System, Access Mgmt Guidelines for Project Development, Basic Lighting and Electricity, Advanced Work Zone Traffic Control Course, Specifications, Electronic Submittal					

19. RELEVANT PROJECTS

	(1) TITLE AND LOCATION <i>(City and State)</i>	(2) YEAR COMPLETED	
		PROFESSIONAL SERVICES	CONSTRUCTION (If Applicable)
a.	Meadow Pointe II CDD – Wesley Chapel, Florida	2021	
	(3) BRIEF DESCRIPTION <i>(Brief scope, size, cost, etc.)</i> AND SPECIFIC ROLE [X] Check if project performed with current firm EOR for the gen. engineering consultant for this CDD community which contains 108 ponds, is home to almost 3500 residents and has almost 75 miles of roads. Over a 12-year period LHE was tasked to produce pavement evaluations, pond evaluations and evaluations of all the existing facilities that include the 2500 SF club house, pool, multipurpose courts and all of their existing wholly owned and operated infrastructure. As the GEC for the CDD we routinely interacted with the board and provided reports, evaluation, and financial guidance for current and future needs of the community. We engaged in the reissuance of bonds for the CDD that totaled more than ten million dollars and upgraded the existing infrastructure and produced monies for future expansion of the community facilities. As the GEC for the CDD, he was responsible to the CDD for all its engineering needs.		
b.	City of Clearwater – Bayshore Blvd. multi-use path	2016	
	(3) BRIEF DESCRIPTION <i>(Brief scope, size, cost, etc.)</i> AND SPECIFIC ROLE [X] Check if project performed with current firm Project Manager for the design of a new 10-foot-wide multi use path on the east side of Bayshore Blvd. Beginning at the Ream Wilson Trail Crossing and continuing to Bayshore Blvd's Tee into SR 60. This new trail will be the final link between Pinellas and Hillsborough County. The Bayshore Trail will interconnect the Friendship Trail and the Pinellas Trail that extends throughout Pinellas County. Extensive permits were required with a full Southwest Florida Water Management District (SWFWMD) ERP and US Army Core of Engineering Nationwide #14 permits.		
c.	City of Tampa – Hawthorne Road from MacDill to Bayshore Blvd. Improvements	2021	
	(3) BRIEF DESCRIPTION <i>(Brief scope, size, cost, etc.)</i> AND SPECIFIC ROLE [X] Check if project performed with current firm Project Manager and EOR for the design services for the Hawthorne Rd between Bayshore Blvd. and MacDill Ave. improvements. Project included saving the existing Oak trees, eliminating ponding on roadways, reprofiling of Hawthorne Road, removal of portions of the curb, and placement of curb inlets.		
d.	City of Tampa – Howard Ave-Dekle Ave-De Soto Ave Improvements	2015	2019
	(3) BRIEF DESCRIPTION <i>(Brief scope, size, cost, etc.)</i> AND SPECIFIC ROLE [X] Check if project performed with current firm Project Manager and EOR for intersection redesign to improve the ADA access and operational maneuvering of this three-way intersection. Coordinated with the public and have assisted with the City for the Howard Ave corridor. (\$110,000)		
e.	I-275 / SR 93 Bus on Shoulder from Alt US 19/SR595/5th Ave N to SR 694/ Gandy Blvd. – Pinellas County FL *AWARD WINNING*	2019-2021	
	(3) BRIEF DESCRIPTION <i>(Brief scope, size, cost, etc.)</i> AND SPECIFIC ROLE [X] Check if project performed with current firm Project Manager/EOR contracted to generate the Project System Engineering Plan (PSEMP) and the Requirement Traceability Verification Matrix (RTVM). Responsible for the installation of the RSS at the northbound and southbound ramps from 38th Ave. N. and 54th Ave. N. Also executed the removal and replacement of an ITS system components that are impacted by the Design-Build Firm's scope of work. Project also included paved shoulder widening, milling and resurfacing, drainage, signing and pavement markings, and lighting.		

E. RESUMES OF KEY PERSONNEL PROPOSED FOR THIS CONTRACT

(Complete one Section E for each key person.)

12. NAME Thomas Liu, P.E.	13. ROLE IN THIS CONTRACT Project Engineering and Environmental Permitting	11. YEARS EXPERIENCE	
		a. TOTAL 22	b. WITH CURRENT FIRM 11
15. FIRM NAME AND LOCATION <i>(City and State)</i> Lighthouse Engineering, Inc., Safety Harbor, FL			
16. EDUCATION <i>(DEGREE AND SPECIALIZATION)</i> B.S.C.E./1994/Civil Engineering		17. CURRENT PROFESSIONAL REGISTRATION <i>(STATE AND DISCIPLINE)</i> Professional Engineer: Florida, 2000, #58258	
18. OTHER PROFESSIONAL QUALIFICATIONS <i>(Publications, Organizations, Training, Awards, etc.)</i> FDOT Training: Project Management, Drainage, HY-8, AdICPR, HydroCAD, erosion control, Advanced Traffic Control, Specifications, Electronic Submittals			

19. RELEVANT PROJECTS

	(1) TITLE AND LOCATION <i>(City and State)</i>	(2) YEAR COMPLETED	
		PROFESSIONAL SERVICES	CONSTRUCTION (If Applicable)
a.	FDOT District 7 – Withlacoochee Trail from Hernando County Line to Marion County Line – Citrus County, FL	2020	
	(3) BRIEF DESCRIPTION <i>(Brief scope, size, cost, etc.)</i> AND SPECIFIC ROLE [X] Check if project performed with current firm Project Engineer responsible for roadway design, drainage analysis, signing and pavement marking, and Temporary Traffic Control Plans for this rehabilitation project. Also provided necessary documentation for the procurement and installation of the signalization and ITS system devices		
b.	City of Clearwater, FL – Bayshore Blvd – Urban Multi Use Trail	2015	
	(3) BRIEF DESCRIPTION <i>(Brief scope, size, cost, etc.)</i> AND SPECIFIC ROLE [X] Check if project performed with current firm Project Engineer for the design of a new 10 foot wide multi-use path on the east side of the Bayshore Boulevard. Extensive permits were required with a full SWFWMD ERP and US Army Core of Engineering Nationwide #14 permits		
c.	Tampa Hillsborough Expressway Authority, Selmon Greenway – Tampa, FL	2013	
	(3) BRIEF DESCRIPTION <i>(Brief scope, size, cost, etc.)</i> AND SPECIFIC ROLE [X] Check if project performed with current firm Project Engineer for design, permitting, construction and performing all other services necessary for a 15' on average (12' to 24' in some locations) multi-use trail to connect the City of Tampa's River Walk in the vicinity of Ashley Drive to the vicinity of 10 th Street.		
d.	US 41/ SR45/S. 50th St from Denver St. to N. of 27th Ave. S., Pinellas County, FL	2021	
	(3) BRIEF DESCRIPTION <i>(Brief scope, size, cost, etc.)</i> AND SPECIFIC ROLE [X] Check if project performed with current firm Project Engineer for the 3R project that includes milling and resurfacing, upgrading curb ramps to meet ADA standards, utility coordination, signing and pavement markings, signalization, traffic studies and lighting.		
e.	City of Tampa General Engineering Services – Howard and Dekle Ave. Tampa, FL	2020	
	(3) BRIEF DESCRIPTION <i>(Brief scope, size, cost, etc.)</i> AND SPECIFIC ROLE [X] Check if project performed with current firm Project Engineer for the redesign of an existing intersection that will accommodate the realignment of the intersection at Howard Ave and DeSoto/Dekle. The design included public involvement, utility relocation, roadway design, and signing and pavement markings.		

E. RESUMES OF KEY PERSONNEL PROPOSED FOR THIS CONTRACT

(Complete one Section E for each key person.)

12. NAME Frank. Foran, P.E.	13. ROLE IN THIS CONTRACT Project Manager	14. YEARS EXPERIENCE <table border="1" style="width:100%; border-collapse: collapse;"> <tr> <td style="width:50%; text-align: center;">a. TOTAL 48</td> <td style="width:50%; text-align: center;">b. WITH CURRENT FIRM 16</td> </tr> </table>		a. TOTAL 48	b. WITH CURRENT FIRM 16
a. TOTAL 48	b. WITH CURRENT FIRM 16				
15. FIRM NAME AND LOCATION <i>(City and State)</i> Lighthouse Engineering, Inc. Safety Harbor, FL					
16. EDUCATION <i>(DEGREE AND SPECIALIZATION)</i> B.S.C.E. / Civil Engineering		17. CURRENT PROFESSIONAL REGISTRATION <i>(STATE AND DISCIPLINE)</i> Professional Engineer: Florida, #11635			
18. OTHER PROFESSIONAL QUALIFICATIONS <i>(Publications, Organizations, Training, Awards, etc.)</i> Affiliations: Florida Engineering Society, American Society of Civil Engineers, American Society of Highway Engineers					

19. RELEVANT PROJECTS

	(1) TITLE AND LOCATION <i>(City and State)</i>	(2) YEAR COMPLETED	
		PROFESSIONAL SERVICES	CONSTRUCTION (If Applicable)
a.	FDOT District 7 – Withlacoochee Trail from Hernando County Line to Marion County Line – Citrus County, FL	2020	
	(3) BRIEF DESCRIPTION <i>(Brief scope, size, cost, etc.)</i> AND SPECIFIC ROLE QC Manager responsible for roadway design, drainage analysis, signing and pavement marking, and Temporary Traffic Control Plans for this rehabilitation project. Also provided necessary documentation for the procurement and installation of the signalization and ITS system devices.	<input checked="" type="checkbox"/> Check if project performed with current firm	
b.	City of Clearwater, FL – Bayshore Blvd – Urban Multi Use Trail	2015	
	(3) BRIEF DESCRIPTION <i>(Brief scope, size, cost, etc.)</i> AND SPECIFIC ROLE QC Manager for the design of a new 10 foot wide multi-use path on the east side of the Bayshore Boulevard. Extensive permits were required with a full SWFWMD ERP and US Army Core of Engineering Nationwide #14 permits.	<input checked="" type="checkbox"/> Check if project performed with current firm	
c.	Tampa Hillsborough Expressway Authority, Selmon Greenway – Tampa, FL	2013	
	(3) BRIEF DESCRIPTION <i>(Brief scope, size, cost, etc.)</i> AND SPECIFIC ROLE QC Manager for design, permitting, construction and performing all other services necessary for a 15' on average (12' to 24' in some locations) multi-use trail to connect the City of Tampa's River Walk in the vicinity of Ashley Drive to the vicinity of 10 th Street.	<input checked="" type="checkbox"/> Check if project performed with current firm	
d.	US 41/ SR45/S. 50th St from Denver St. to N. of 27th Ave. S., Pinellas County, FL	2021	
	(3) BRIEF DESCRIPTION <i>(Brief scope, size, cost, etc.)</i> AND SPECIFIC ROLE QC Manager for the 3R project that includes milling and resurfacing, upgrading curb ramps to meet ADA standards, utility coordination, signing and pavement markings, signalization, traffic studies and lighting.	<input checked="" type="checkbox"/> Check if project performed with current firm	
e.	City of Tampa General Engineering Services – Howard and Dekle Ave. Tampa, FL	2020	
	(3) BRIEF DESCRIPTION <i>(Brief scope, size, cost, etc.)</i> AND SPECIFIC ROLE QC Manager for the redesign of an existing intersection that will accommodate the realignment of the intersection at Howard Ave and DeSoto/Dekle. The design included public involvement, utility relocation, roadway design, and signing and pavement markings.	<input checked="" type="checkbox"/> Check if project performed with current firm	

F. EXAMPLE PROJECTS WHICH BEST ILLUSTRATE PROPOSED TEAM'S QUALIFICATIONS FOR THIS CONTRACT <i>(Present as many projects as requested by the agency, or 10 projects, if not specified. Complete one Section F for each project.)</i>		20. EXAMPLE PROJECT KEY NUMBER 1 THEA Project P-02113
21. TITLE AND LOCATION <i>(City and State)</i> Tampa Hillsborough Expressway Authority, Selmon Greenway Tampa, Florida		22. YEAR COMPLETED PROFESSIONAL SERVICES 2015 CONSTRUCTION <i>(If applicable)</i>
23. PROJECT OWNER'S INFORMATION		
a. PROJECT OWNER Tampa Hillsborough Expressway Authority THEA	b. POINT OF CONTACT NAME Bob Frey	c. POINT OF CONTACT TELEPHONE NUMBER 813-276-2466
24. BRIEF DESCRIPTION OF PROJECT AND RELEVANCE TO THIS CONTRACT <i>(Include scope, size, and cost)</i>		

The project scope for the Tampa-Hillsborough County Expressway Authority (THEA) was the design/build project entitled "Design/Build - Selmon Greenway Project Phase I" for the design, permitting, construction and performing all other services necessary for a 15' wide (12' to 24' in some locations) multi-use trail to connect the City of Tampa's River Walk in the vicinity of Ashley Drive to the vicinity of 19th Street. Project site is in Tampa, Hillsborough County, Florida.

25. FIRMS FROM SECTION C INVOLVED WITH THIS PROJECT		
a. (1) FIRM NAME Lighthouse Engineering, Inc.	(2) FIRM LOCATION <i>(City and State)</i> Safety Harbor, FL	(3) ROLE Consultant
b. (1) FIRM NAME	(2) FIRM LOCATION <i>(City and State)</i>	(3) ROLE
c. (1) FIRM NAME	(2) FIRM LOCATION <i>(City and State)</i>	(3) ROLE
d. (1) FIRM NAME	(2) FIRM LOCATION <i>(City and State)</i>	(3) ROLE
e. (1) FIRM NAME	(2) FIRM LOCATION <i>(City and State)</i>	(3) ROLE
f. (1) FIRM NAME	(2) FIRM LOCATION <i>(City and State)</i>	(3) ROLE

F. EXAMPLE PROJECTS WHICH BEST ILLUSTRATE PROPOSED TEAM'S QUALIFICATIONS FOR THIS CONTRACT <i>(Present as many projects as requested by the agency, or 10 projects, if not specified. Complete one Section F for each project.)</i>		20. EXAMPLE PROJECT KEY NUMBER 2
21. TITLE AND LOCATION <i>(City and State)</i> BayShore Boulevard – Urban Multi-Use Trail City of Clearwater, FL		22. YEAR COMPLETED PROFESSIONAL SERVICES 2015 CONSTRUCTION <i>(If applicable)</i>

23. PROJECT OWNER'S INFORMATION

a. PROJECT OWNER City of Clearwater	b. POINT OF CONTACT NAME Leroy chin	c. POINT OF CONTACT TELEPHONE NUMBER 727-562-4856
--	--	--

24. BRIEF DESCRIPTION OF PROJECT AND RELEVANCE TO THIS CONTRACT *(Include scope, size, and cost)*

The project scope was for the design of a new multi-use path along the east side of Bayshore Boulevard with boardwalk and asphalt path from the Ream Wilson Trail to SR 60. The project included the removal and replacement of the existing sidewalk within the project limits and provided a new 10 foot wide multi-use path. It also required drainage design necessary to reroute drainage flow into an existing inlet which was located in the area that is not desirable, to a modified or new inlet that did not impede the physical travel lane. It also required addressing the sidewalk profile to raise the existing profile of the sidewalk and ensure positive stormwater conveyance into the existing open drainage system.

LHE provided contract administration, design, drainage improvements, erosion control, drainage studies, permitting mitigation impacts, management services, utility coordination, construction engineering inspection services, and quality acceptance reviews of all work associated with the development and preparation of the contract plans and construction of the improvements. Project cost was 1 million dollars.



Before



After

25. FIRMS FROM SECTION C INVOLVED WITH THIS PROJECT

a.	(1) FIRM NAME Lighthouse Engineering, Inc.	(2) FIRM LOCATION <i>(City and State)</i> Safety Harbor, FL	(3) ROLE Consultant
b.	(1) FIRM NAME	(2) FIRM LOCATION <i>(City and State)</i>	(3) ROLE
c.	(1) FIRM NAME	(2) FIRM LOCATION <i>(City and State)</i>	(3) ROLE
d.	(1) FIRM NAME	(2) FIRM LOCATION <i>(City and State)</i>	(3) ROLE
e.	(1) FIRM NAME	(2) FIRM LOCATION <i>(City and State)</i>	(3) ROLE
f.	(1) FIRM NAME	(2) FIRM LOCATION <i>(City and State)</i>	(3) ROLE

F. EXAMPLE PROJECTS WHICH BEST ILLUSTRATE PROPOSED TEAM'S QUALIFICATIONS FOR THIS CONTRACT <i>(Present as many projects as requested by the agency, or 10 projects, if not specified. Complete one Section F for each project.)</i>		20. EXAMPLE PROJECT KEY NUMBER 3 Contract # E7R25
21. TITLE AND LOCATION <i>(City and State)</i> FDOT District 7 – Withlacoochee Trail from Hernando County Line to Marion County Line Citrus County - Florida		22. YEAR COMPLETED PROFESSIONAL SERVICES 2020 CONSTRUCTION <i>(If applicable)</i>
23. PROJECT OWNER'S INFORMATION		
a. PROJECT OWNER FDOT District 7	b. POINT OF CONTACT NAME Kevin Lee, P.E.	c. POINT OF CONTACT TELEPHONE NUMBER 813-975-6272
24. BRIEF DESCRIPTION OF PROJECT AND RELEVANCE TO THIS CONTRACT <i>(Include scope, size, and cost)</i>		

The Withlacoochee State Trail is a shared use path that connects Pasco, Hernando and Citrus Counties. This trail is 46 miles long. The improvements proposed consisted of rehabilitating segment of the Trail that were experiencing pavement failure. Parts of the existing trail were raised approximately 1.5 to 3 inches to above existing grade to minimize standing water. Signing and pavement markings along with the installation of Rectangular Rapid Flashing Beacon (RRFB) was installed for pedestrian safety at the trail crossing at CR 48 East Orange Avenue.

Responsible for the coordination of survey, geotechnical investigation, design, preparation of all documentation related to the acquisition of all permits not acquired by the Department, maintenance of traffic, demolition, and construction on or before the Project completion date, and utility relocations. Also responsible for the compliance with Design and Construction Criteria regarding survey, design, construction, and maintenance of traffic during construction, project management, scheduling, and coordination with other agencies and entities such as state and local government, utilities and public.

25. FIRMS FROM SECTION C INVOLVED WITH THIS PROJECT

a.	(1) FIRM NAME Lighthouse Engineering, Inc.	(2) FIRM LOCATION <i>(City and State)</i> Safety Harbor, FL	(3) ROLE Consultant
b.	(1) FIRM NAME	(2) FIRM LOCATION <i>(City and State)</i>	(3) ROLE
c.	(1) FIRM NAME	(2) FIRM LOCATION <i>(City and State)</i>	(3) ROLE
d.	(1) FIRM NAME	(2) FIRM LOCATION <i>(City and State)</i>	(3) ROLE
e.	(1) FIRM NAME	(2) FIRM LOCATION <i>(City and State)</i>	(3) ROLE
f.	(1) FIRM NAME	(2) FIRM LOCATION <i>(City and State)</i>	(3) ROLE

F. EXAMPLE PROJECTS WHICH BEST ILLUSTRATE PROPOSED TEAM'S QUALIFICATIONS FOR THIS CONTRACT <i>(Present as many projects as requested by the agency, or 10 projects, if not specified. Complete one Section F for each project.)</i>		20. EXAMPLE PROJECT KEY NUMBER 4 21717
21. TITLE AND LOCATION <i>(City and State)</i> US 41 / SR 45/S. 50 th St. from Denver St to N. of 27 th Ave. S. Hillsborough, Florida		22. YEAR COMPLETED PROFESSIONAL SERVICES 2021 CONSTRUCTION <i>(If applicable)</i>
23. PROJECT OWNER'S INFORMATION		
a. PROJECT OWNER FDOT District 7	b. POINT OF CONTACT NAME Pia Cormier	c. POINT OF CONTACT TELEPHONE NUMBER 813-975-6176
24. BRIEF DESCRIPTION OF PROJECT AND RELEVANCE TO THIS CONTRACT <i>(Include scope, size, and cost)</i>		

US 41/SR 45/S. 50th St., from Denver St. to north of 27th Ave. S., is classified as an urban principal arterial on the State Highway System with a context classification designated as C3C -Suburban Commercial roadway. Cracking was identified throughout the existing roadway. To extend the life of the existing pavement, the proposal called for the milling and resurfacing of US 41 from Denver St. to north of 27th Ave. S. for a total project length of 1.100 miles. The project also included upgrading curb ramps to meet current ADA standards and perform general safety modification works. There was an existing railroad crossing at US 41 that required coordination through the District Rail Office.

Due to heavy truck traffic and narrow outside thru lane width of the roadway, the existing curb and gutter inlet tops were damaged. Structurally deficient drainage structures were evaluated for repair and/or replacement throughout the project limits.

LHE prepared contract documents including plans, specification, supporting engineering analysis, calculation and other technical documents.

FIRMS FROM SECTION C INVOLVED WITH THIS PROJECT

a.	(1) FIRM NAME Lighthouse Engineering, Inc.	(2) FIRM LOCATION <i>(City and State)</i> Safety Harbor, FL	(3) ROLE Prime Consultant
b.	(1) FIRM NAME Bala Consulting Services, LLC	(2) FIRM LOCATION <i>(City and State)</i> Tampa, FL	(3) ROLE Signing and pavement markings
c.	(1) FIRM NAME	(2) FIRM LOCATION <i>(City and State)</i>	(3) ROLE
d.	(1) FIRM NAME	(2) FIRM LOCATION <i>(City and State)</i>	(3) ROLE
e.	(1) FIRM NAME	(2) FIRM LOCATION <i>(City and State)</i>	(3) ROLE
f.	(1) FIRM NAME	(2) FIRM LOCATION <i>(City and State)</i>	(3) ROLE

F. EXAMPLE PROJECTS WHICH BEST ILLUSTRATE PROPOSED TEAM'S QUALIFICATIONS FOR THIS CONTRACT <i>(Present as many projects as requested by the agency, or 10 projects, if not specified. Complete one Section F for each project.)</i>		20. EXAMPLE PROJECT KEY NUMBER 5
21. TITLE AND LOCATION <i>(City and State)</i> I-275 / SR 93 Bus on Shoulder from ALT US 19 / SR 595 / 5 th Ave N. to SR 694 / Gandy Blvd. Pinellas County, Florida		22. YEAR COMPLETED PROFESSIONAL SERVICES 2020 CONSTRUCTION <i>(If applicable)</i>

23. PROJECT OWNER'S INFORMATION

a. PROJECT OWNER FDOT District 7	b. POINT OF CONTACT NAME Craig Fox, P.E.	c. POINT OF CONTACT TELEPHONE NUMBER 813-975-6082
-------------------------------------	---	--

24. BRIEF DESCRIPTION OF PROJECT AND RELEVANCE TO THIS CONTRACT *(Include scope, size, and cost)*

I-275/SR93 (from Alt. US19/SR595/5th Ave. N. to SR694/Gandy Blvd.) is an Urban Principal Arterial Interstate. Located in Pinellas County, the project corridor is a northbound and southbound interstate with existing three (3) 12-foot travel lanes in each direction, 12 foot outside shoulder, and 8 foot (median) inside shoulder. The total project length was 5.203 miles.

Due to increasing public demand for transit ridership, the Department partnered with Pinellas Suncoast Transit Authority (PSTA) to implement the I-275 Bus on Shoulder Pilot Project which consisted of widening and resurfacing the northbound and southbound outside paved shoulder of I-275 (from Alt. US19/SR595/5th Ave. N. to SR694/Gandy Blvd.) from 10 feet to 12 feet. The shoulder widening will allow for transit vehicles to travel along the shoulder when traffic congestions slowed down the travel lanes to 35 mph. The existing three (3) 12-foot travel lanes were maintained along the northbound and southbound of I-275.

Project improvements consisted of shoulder milling/resurfacing, and shoulder widening. Existing drainage structures, pavement markings, signs, guardrail, lighting, and other features impacted by the project were replaced or relocated. Furthermore, side slopes affected by the shoulder widening were regraded and stabilized.

This was a roadway milling and resurfacing project which included pavement evaluation, mainline cross slope correction, and utility coordination. Signing and pavement marking design, specifications and cost estimating were also included. Project cost was 5 million dollars.



FIRMS FROM SECTION C INVOLVED WITH THIS PROJECT

a.	(1) FIRM NAME Lighthouse Engineering, Inc.	(2) FIRM LOCATION <i>(City and State)</i> Safety Harbor, FL	(3) ROLE Consultant
b.	(1) FIRM NAME	(2) FIRM LOCATION <i>(City and State)</i>	(3) ROLE
c.	(1) FIRM NAME	(2) FIRM LOCATION <i>(City and State)</i>	(3) ROLE
d.	(1) FIRM NAME	(2) FIRM LOCATION <i>(City and State)</i>	(3) ROLE
e.	(1) FIRM NAME	(2) FIRM LOCATION <i>(City and State)</i>	(3) ROLE

F. EXAMPLE PROJECTS WHICH BEST ILLUSTRATE PROPOSED TEAM'S QUALIFICATIONS FOR THIS CONTRACT <i>(Present as many projects as requested by the agency, or 10 projects, if not specified. Complete one Section F for each project.)</i>		20. EXAMPLE PROJECT KEY NUMBER 6
21. TITLE AND LOCATION <i>(City and State)</i> FDOT District 7 – SR 39 from County Line to Bay Ave. Pasco County - Florida		22. YEAR COMPLETED PROFESSIONAL SERVICES 2020 CONSTRUCTION <i>(If applicable)</i>

23. PROJECT OWNER'S INFORMATION

a. PROJECT OWNER FDOT District 7	b. POINT OF CONTACT NAME Pia Cormier	c. POINT OF CONTACT TELEPHONE NUMBER 813-975-6176
24. BRIEF DESCRIPTION OF PROJECT AND RELEVANCE TO THIS CONTRACT <i>(Include scope, size, and cost)</i>		

The purpose of this RRR project was to preserve and extend the life of the existing pavement and perform general safety modification work. It included design of keyhole widening, cross slope correction, milling and resurfacing, signing and pavement markings, utility coordination, and permitting from SR 39 (Paul S. Buchman Hwy.) from Hillsborough County Line to South of Bay Ave. The segment of SR39 is classified as an urban principal arterial roadway with two typical sections. The first section consists of two lane undivided with 12' wide travel lanes, 8" wide shoulder (5' paved with bike lanes), and ditches on both sides. The second section is a two-lane divided with 12' wide travel lanes, 12' paved median, 8' shoulder (5' paved with bike lanes) and ditches on both sides. The project limit is from milepost 0.000 to milepost 0.679.

LHE provided drainage plans to accomplish the following goals:

- *Identify existing drainage issues and provide the most cost-effective solutions.
- *Enhance the safety level of the drainage structures
- * Replace or repair structurally deficient drainage structures
- *Ensure existing drainage features were not adversely impacted by the project
- *Desilt all storm drain/side drain/cross drainpipes within the project limits.

25. FIRMS FROM SECTION C INVOLVED WITH THIS PROJECT

a.	(1) FIRM NAME Lighthouse Engineering, Inc.	(2) FIRM LOCATION <i>(City and State)</i> Safety Harbor, FL	(3) ROLE Consultant
b.	(1) FIRM NAME	(2) FIRM LOCATION <i>(City and State)</i>	(3) ROLE
c.	(1) FIRM NAME	(2) FIRM LOCATION <i>(City and State)</i>	(3) ROLE
d.	(1) FIRM NAME	(2) FIRM LOCATION <i>(City and State)</i>	(3) ROLE
e.	(1) FIRM NAME	(2) FIRM LOCATION <i>(City and State)</i>	(3) ROLE
f.	(1) FIRM NAME	(2) FIRM LOCATION <i>(City and State)</i>	(3) ROLE

F. EXAMPLE PROJECTS WHICH BEST ILLUSTRATE PROPOSED TEAM'S QUALIFICATIONS FOR THIS CONTRACT <i>(Present as many projects as requested by the agency, or 10 projects, if not specified. Complete one Section F for each project.)</i>		20. EXAMPLE PROJECT KEY NUMBER 7
21. TITLE AND LOCATION <i>(City and State)</i> City of Tampa – Himes and Azeele Signal Improvements Tampa, Florida		22. YEAR COMPLETED PROFESSIONAL SERVICES 2015 CONSTRUCTION <i>(If applicable)</i>

23. PROJECT OWNER'S INFORMATION

a. PROJECT OWNER City of Tampa	b. POINT OF CONTACT NAME Vik Bhide	c. POINT OF CONTACT TELEPHONE NUMBER 813-274-3101
-----------------------------------	---------------------------------------	--

24. BRIEF DESCRIPTION OF PROJECT AND RELEVANCE TO THIS CONTRACT *(Include scope, size, and cost)*

The project scope was for the design of signal and ADA upgrades of the subject intersection. The project included new pedestrian countdown signals, sidewalk, roadway improvements, and mast arms. Additional elements included public involvement, utility relocation, signing and pavement marking, and all project management to complete the design.

Our scope of services included the following tasks:

- * The design accommodated 4 legs of the intersection. Survey was required.
- * Survey included all utilities above and below ground as well as all other above ground entities.
- * Underground utilities were located via Subsurface Utility Engineering (SUE) in the vicinity of proposed pole foundation.
- * Geotechnical services were required for mast arm pole.
- * The limits of the project were milled and resurfaced to remove conflicting pavement markings.
- * Himes was crowned to remove the “bump” both north and south of Azeele and to drain to the inlets in all four corners of the intersection.
- * Data collection including traffic data and count information, sewer, water, storm sewer data, other planned projects in the vicinity, and all utilities
- * Field Review and Analysis of project site conditions.
- * Design Survey/SUE/Utility Coordination
- * Design and Construction Plan Preparation
- * Quality Assurance / Quality Review

Project cost was \$200,000.



Before



After

FIRMS FROM SECTION C INVOLVED WITH THIS PROJECT

a.	(1) FIRM NAME Lighthouse Engineering, Inc.	(2) FIRM LOCATION <i>(City and State)</i> Safety Harbor, FL	(3) ROLE Consultant
b.	(1) FIRM NAME	(2) FIRM LOCATION <i>(City and State)</i>	(3) ROLE
c.	(1) FIRM NAME	(2) FIRM LOCATION <i>(City and State)</i>	(3) ROLE
d.	(1) FIRM NAME	(2) FIRM LOCATION <i>(City and State)</i>	(3) ROLE

F. EXAMPLE PROJECTS WHICH BEST ILLUSTRATE PROPOSED TEAM'S QUALIFICATIONS FOR THIS CONTRACT <i>(Present as many projects as requested by the agency, or 10 projects, if not specified. Complete one Section F for each project.)</i>		20. EXAMPLE PROJECT KEY NUMBER 8 Contract #14-D-560
21. TITLE AND LOCATION <i>(City and State)</i> City of Tampa General Engineering Services – Palm Ave Tampa, Florida		22. YEAR COMPLETED PROFESSIONAL SERVICES CONSTRUCTION <i>(If applicable)</i>

23. PROJECT OWNER'S INFORMATION

a. PROJECT OWNER City of Tampa	b. POINT OF CONTACT NAME Milton Martinez, P.E.	c. POINT OF CONTACT TELEPHONE NUMBER 813-274-8998
-----------------------------------	---	--

24. BRIEF DESCRIPTION OF PROJECT AND RELEVANCE TO THIS CONTRACT *(Include scope, size, and cost)*

The project scope included upgrades to the ADA facilities along Palm Ave (between Nuccio and 19th Ave), add detectable warnings surfaces, and/or reconstruct ADA ramps with modifications to the median to allow pedestrians to cross at mid-block locations. Design also included RRFB's for pedestrian mid-block crossings along Palm Ave. at 17th and North 19. We also provided utility coordination and project management services necessary to complete the design.

Project Cost was \$100,000.



FIRMS FROM SECTION C INVOLVED WITH THIS PROJECT

a.	(1) FIRM NAME Lighthouse Engineering, Inc.	(2) FIRM LOCATION <i>(City and State)</i> Safety Harbor, FL	(3) ROLE Consultant
b.	(1) FIRM NAME	(2) FIRM LOCATION <i>(City and State)</i>	(3) ROLE
c.	(1) FIRM NAME	(2) FIRM LOCATION <i>(City and State)</i>	(3) ROLE
d.	(1) FIRM NAME	(2) FIRM LOCATION <i>(City and State)</i>	(3) ROLE
e.	(1) FIRM NAME	(2) FIRM LOCATION <i>(City and State)</i>	(3) ROLE
f.	(1) FIRM NAME	(2) FIRM LOCATION <i>(City and State)</i>	(3) ROLE

F. EXAMPLE PROJECTS WHICH BEST ILLUSTRATE PROPOSED TEAM'S QUALIFICATIONS FOR THIS CONTRACT <i>(Present as many projects as requested by the agency, or 10 projects, if not specified. Complete one Section F for each project.)</i>		20. EXAMPLE PROJECT KEY NUMBER 9
21. TITLE AND LOCATION <i>(City and State)</i> City of Tampa General Engineering Services – Howard Ave at Dekle / DeSoto Ave. Tampa, Florida		22. YEAR COMPLETED PROFESSIONAL SERVICES 2020 CONSTRUCTION <i>(If applicable)</i>

23. PROJECT OWNER'S INFORMATION

a. PROJECT OWNER City of Tampa	b. POINT OF CONTACT NAME Milton Martinez, P.E.	c. POINT OF CONTACT TELEPHONE NUMBER 813-274-8998
-----------------------------------	---	--

24. BRIEF DESCRIPTION OF PROJECT AND RELEVANCE TO THIS CONTRACT *(Include scope, size, and cost)*

The project scope was for the redesign of the existing intersection that will accommodate the realignment of the intersection at Howard Ave. and DeSoto/Dekle Ave. The design included public involvement, utility relocation, roadway design, signing and pavement marking, and all project management to complete the design. Tasks to complete this project included the following:

- *Update the design and concept plan to accommodate the additional parking spaces south on Dekle Ave. Additional meetings were required to gain the approval of the concept plan by the City and other design firms involved in the corridor study of the project area.
- * Landscape and Irrigation plan for the green space between Dekle and De Soto.
- * Obtained additional survey south on Dekle for the additional parking spaces.
- * Provided utility coordination for the relocation of existing utilities within the project area as required as part of the new intersection configuration
- * Provided a set of construction documents based on the concept plans.
- * Provided construction phasing as part of the MOT

LHE provided utility coordination, design and construction plan preparation, pedestrian ramp/crosswalk design, design review, construction plans, quality assurance / quality review; as well as attended all field and coordination meetings. Project Cost was \$500,000.



Before



After

25. FIRMS FROM SECTION C INVOLVED WITH THIS PROJECT

a.	(1) FIRM NAME Lighthouse Engineering, Inc.	(2) FIRM LOCATION <i>(City and State)</i> Safety Harbor, FL	(3) ROLE Consultant
b.	(1) FIRM NAME	(2) FIRM LOCATION <i>(City and State)</i>	(3) ROLE
c.	(1) FIRM NAME	(2) FIRM LOCATION <i>(City and State)</i>	(3) ROLE
d.	(1) FIRM NAME	(2) FIRM LOCATION <i>(City and State)</i>	(3) ROLE

F. EXAMPLE PROJECTS WHICH BEST ILLUSTRATE PROPOSED TEAM'S QUALIFICATIONS FOR THIS CONTRACT <i>(Present as many projects as requested by the agency, or 10 projects, if not specified. Complete one Section F for each project.)</i>		20. EXAMPLE PROJECT KEY NUMBER 10
21. TITLE AND LOCATION <i>(City and State)</i> Meadow Pointe II Community Development District (CDD) General Engineering Consultant (GEC) – Wesley Chapel, Florida		22. YEAR COMPLETED PROFESSIONAL SERVICES 2021 CONSTRUCTION <i>(If applicable)</i>

23. PROJECT OWNER'S INFORMATION

a. PROJECT OWNER Meadow Pointe II CDD	b. POINT OF CONTACT NAME Bob Nanni	c. POINT OF CONTACT TELEPHONE NUMBER 813-991-1116 X105
--	---------------------------------------	---

24. BRIEF DESCRIPTION OF PROJECT AND RELEVANCE TO THIS CONTRACT *(Include scope, size, and cost)*

LHE was the general engineering consultant for this CDD community which contains 108 ponds, is home to almost 3500 residents and has almost 75 miles of roads. Over a 12-year period, LHE was tasked to produce pavement evaluations, pond evaluations and evaluations of all of the existing facilities that included the 2500 SF club house, pool, multipurpose courts and all of their existing wholly owned and operated infrastructure. LHE was also tasked with the tree removal and replanting within the communities. As the GEC for the CDD we routinely interacted with the board and provided reports, evaluation, and financial guidance for current and future needs of the community. We were engaged in the reissuance of bonds for the CDD that totaled more than ten million dollars and were intended to upgrade the existing infrastructure and produce monies for future expansion of the community facilities. As the GEC for the CDD we were responsible to the CDD for all its engineering needs.

The project consisted of the milling and resurfacing of the existing roadway within eleven sub-divisions of Meadow Point II CDD including the clubhouse. The communities included are listed below:

- | | |
|-----------------|----------------|
| 1. Charlesworth | 7. Long leaf |
| 2. Colehaven | 8. Manor Isle |
| 3. Covina Key | 9. Sedgwick |
| 4. Glenham | 10. Vermillion |
| 5. Iverson | 11. Wrencrest |
| 6. Lettingwell | |

The scope included the following requirements:

1. Mobilization
2. Maintenance of traffic
3. Prevent asphalt and/or debris from entering existing inlets during construction
4. Mill existing asphalt pavement
5. Resurface the milled roadway with asphalt
6. Pavement restriping
7. Clean up site

FIRMS FROM SECTION C INVOLVED WITH THIS PROJECT

a.	(1) FIRM NAME Lighthouse Engineering, Inc.	(2) FIRM LOCATION <i>(City and State)</i> Safety Harbor, FL	(3) ROLE Consultant
b.	(1) FIRM NAME	(2) FIRM LOCATION <i>(City and State)</i>	(3) ROLE
c.	(1) FIRM NAME	(2) FIRM LOCATION <i>(City and State)</i>	(3) ROLE
d.	(1) FIRM NAME	(2) FIRM LOCATION <i>(City and State)</i>	(3) ROLE
e.	(1) FIRM NAME	(2) FIRM LOCATION <i>(City and State)</i>	(3) ROLE
f.	(1) FIRM NAME	(2) FIRM LOCATION <i>(City and State)</i>	(3) ROLE

G. KEY PERSONNEL PARTICIPATION IN EXAMPLE PROJECTS

26. NAMES OF KEY PERSONNEL (From Section E, Block 12)	27. ROLE IN THIS CONTRACT (From Section E, Block 13)	28. EXAMPLE PROJECTS LISTED IN SECTION F (Fill in "Example Projects Key" section below before completing table. Place "X" under project key number for participation in same or similar role.)										
		1	2	3	4	5	6	7	8	9	10	
Brad Foran, P.E.	Project Manager	X	X	X	X	X	X	X	X	X	X	X
Frank Foran, P.E.	QA/QC Manager	X	X	X	X	X	X	X	X	X	X	X
Thomas Liu, P.E.	Project Engineer, Environmental Permitting	X	X	X	X	X	X	X	X	X	X	X

29. EXAMPLE PROJECTS KEY

NO.	TITLE OF EXAMPLE PROJECT (FROM SECTION F)	NO.	TITLE OF EXAMPLE PROJECT (FROM SECTION F)
1	THEA - Selmon Greenway	6	FDOT District 7 – SR 39
2	City of Clearwater Bayshore Trail	7	City of Tampa – Himes and Azelee Signal Improvements
3	FDOT District 7 – Withlacoochee Trail	8	City of Tampa – Palm Ave Improvements
4	Pinellas County – US 41	9	City of Tampa – Howard Ave-Dekle Ave-De Soto Ave Improvements
5	Pinellas County – I-275 Bus on Shoulder	10	Meadow Pointe II Community Development District

H. ADDITIONAL INFORMATION

30. PROVIDE ANY ADDITIONAL INFORMATION REQUESTED BY THE AGENCY. ATTACH ADDITIONAL SHEETS AS NEEDED.

LHE's strong local presence in the Tampa Bay area is supported by local professionals with a spectrum of expertise, enabling us to provide our clients with the most effective project solutions on time and under budget.

Introduction: The Lighthouse Engineering Team

Founded in 2006, LIGHTHOUSE ENGINEERING, INC. is a multi-disciplinary engineering firm located in Pinellas County and is a **Certified Statewide SBE and Small Local Business Enterprise (SLBE)**.

Over the past 16 years, Lighthouse Engineering (LHE) has advanced the concept of providing a total package of engineering services to public and private clients. We maintain a broad spectrum of expertise, including our primary service areas:

- Roadway Transportation Design, Planning
- Permitting
- Site/Civil Engineering and Planning
- Traffic Engineering
- Signing and Marking Design
- Signalization Design
- Lighting



This diversity enables our organization to offer a unified "in-house" team approach composed of highly skilled and experienced professionals in a variety of specialties. The result is high-quality consulting services provided in a professional and timely manner. **The advantage to selecting LHE is that our engineers are diverse and multi-discipline.** As a small business, this is a unique advantage as we can service a project with as few as three professionals and deliver the project to you. By keeping the project team small, compact, and efficient, LHE can service this contract and provide immense value to PTC Community Development District. Logically, PTC CDD should see that when three multi-discipline engineers work together, the project is much more manageable when compared to the engineering team that the larger corporations need to finish this project.

Even though we have a small staff, we have a combined experience of over 100 years in the design of roadway transportation design, water, sewer, drainage, intersection improvements, permitting and other similar types of designs normally required by CDDs. We are familiar with and are experienced in design, construction inspection, project administration, and general civil support for any project that the CDD may undertake. We have designed, permitted and performed construction phase services for hundreds of projects ranging from the most complex Interstate highways to projects as small as local traffic calming, park design or small parking lot additions.

Local Knowledge

LHE has on staff a number of professionals who have a great deal of experience in roadway design. ***Previous staff experience was obtained on City projects such as the Intersection Improvement Project for Dale Mabry and Kennedy Blvd, Himes and Azeele Signal upgrades, Palm Ave Improvements and Intersection Improvement Project for Fowler Avenue and 50th Street.*** In

addition, our staff has extensive local experience in roadway, storm water and utility design projects for clients such as Hillsborough County, Pasco County and the Florida Department of Transportation (FDOT), District Seven; as well as many private clients including Meadow Pointe II Community Development District (CDD).

In the past 16 years, LHE has completed over 70 roadway projects, solidifying an expertise that reduces project risk for our clients.

Accelerated Schedules Resulting from Permitting Expertise

Our project staff knows the pitfalls that delay permitting and how to avoid them from both a design and timing standpoint. **Because of our competence and speed in obtaining permitting from Southwest Florida Water Management District (SWFWMD) and the US Army Corps of Engineers (USACE), and proactive coordination with the various utility companies in the area, we are able to accelerate project plans and production schedules.**

Comprehensive Transportation Expertise Provided by Local Professionals

LHE has assembled a qualified team of professionals with extensive transportation engineering experience. Our combined team of multi-disciplined personnel specifically designated for this project is highly skilled in the areas of roadway and drainage design as well as utility conflict avoidance, coordination, and permitting. Including support staff, the LHE Tampa Bay area office currently has 5 full time employees. Our team has relationships and workflow processes that are established within the group to efficiently complete work and deliver quality products to the City of Tampa.

Capability and Ability to Deliver Project

We have a seasoned design team that is more than capable of delivering all the necessary components of a project and routinely handle larger scale projects with high dollar values. Our Project Manager completed an FDOT project in Pinellas County within the City of Tarpon Springs whereby the City will be reborn with a downtown revitalization of new sidewalk, utilities, lighting and upgraded pedestrian features. **This project was placed on an accelerated schedule and involved more than seven local utilities.** The utility work alone took almost a year to complete and the total cost of this exceeds more than 17 million dollars. We have the business tools, necessary design team, proper computer technology and a seasoned staff who are excited at the opportunity to serve the City and the place we call home.

Exceptional Staff Competence from Continued Training and Education

LHE is committed to ensuring that every staff member affecting product quality is fully competent to perform their assigned tasks. All personnel assigned to production have recent experience in their respective areas of responsibility. Competency is established through education, training, experience, and demonstration of skills.

Continuing education of our technical and professional staff is strongly encouraged. Many of our employees are enrolled in continuing education seminars and conferences offered by FDOT and other professional associations. Examples of these courses include the FDOT Project Management Course, Quality Assurance/Quality Control Training, FDOT Project Engineer Training, Traffic Control Zone Certification, Cost Estimating, and Long-Range Estimates Systems. Many of our engineers attend national seminars, where a variety of engineering trends and innovations are presented. Keeping up to date with the latest in technology and management solutions allows us to provide more value to our clients.

Proposed LHE Staff Members

The **accompanying resumes in Section E** present proposed staff members and their education, years of experience, role on this proposed contract, and specialized experience. The following paragraphs illustrate highlights of the qualifications and experience of our proposed project management team and key staff:

Project Manager

Brad Foran, P.E., has a long history of working with both State and Local agencies and has helped many Cities, CDDs and Counties achieve their capital work programs. He was the Project Manager for the State's rehabilitation project in Tarpon Springs where new sidewalk, roadway, water and sewer upgrades as well as streetscaping improvements were constructed. In addition, he served as the Project Manager for the City of Safety Harbor's SR 590 improvements. He also possesses a work experience that highlights his knowledge of highway design, permitting, and hydraulic analysis of existing and proposed facilities. He served as project manager and Engineer of Record for the Florida Department of Transportation on design contracts for Districts 1, 2, 3, 4, 6 and 7 and has worked on numerous major and minor roadway restoration projects. He designed the signalization improvement at Himes and Azeele for the City of Tampa and the enhancement project at Howard and Dekle. He is experienced in the evaluation, design, and permitting of existing and proposed facilities through either 3R or New Construction standards. He recently completed the Selmon Greenway Design Build Contract with Tampa-Hillsborough Expressway Authority (THEA) and will be coordinating with the City's TIGER grant project.

His most recent projects have focused on Florida Department of Transportation's 3R criteria and work with local agencies throughout Tampa Bay. These projects have included the complete evaluation of the enhancement projects new design projects criteria including the hydraulic analysis, pavement design, and variance approval for urban and rural projects. He is experienced in taking the design plans to completion and subsequently toward the construction phase of the project. **Mr. Foran brings to this project a wealth of experience and has the resources to assign and address design issues, ensure compliance with schedules, and provide a successful contract for the City of Tampa. Mr. Foran was the former Florida Engineering Society's (FES) Pinellas Chapter President and was a member of its Board of Directors.**

Assistant Project Manager/ Roadway Design / Drainage Design

Thomas Liu, P.E. Mr. Liu has over 20 years of roadway design and drainage experience on City, Florida Department of Transportation, County, and Private Development projects in Florida. Mr. Liu has served as Project Engineer on several projects in the City of Tampa. Mr. Liu's drainage experience includes design of stormwater treatment systems including treatment and attenuation requirements for SWFWMD and SFWMD permits. Mr. Liu also has both design and project management experience in traffic operations (signalization, signing and marking, highway lighting). He has extensive experience in transportation engineering

"We have a long-standing relationship with LHE and have collaborated on multiple jobs together. We can always depend on Brad and his team to be knowledgeable of all design aspects of the project, be innovative with their approach, dependable with deadlines and communication, and responsive to any challenges that may arise. When anyone asks for a recommendation for an engineer, I do not hesitate to put them in touch with Brad and Lighthouse."

**Jeff Nelson, President
Nelson Construction**

including design for rural and urban highways, limited access expressways, and rural and urban interchanges. Technical aspects of design include horizontal and vertical geometry, development of traffic control plans, drainage design, utility conflicts, and permitting. His expertise also includes basin delineation, pond siting reports, inlet locations, pavement drainage, hydraulic calculation for storm sewer networks, cross-drain analysis, stormwater routing, floodplain analysis, water quality, optional culvert material, dredge and fill impacts, coordination with water management agencies for permitting, and formulating technical stormwater reports.

Principal-In-Charge, Quality Assurance/Quality Control

Frank Foran, P.E., LHE's Vice President for Southeast Transportation with oversight responsibility of the Florida operations, is a Highway Design Engineer with more than 40 years of experience in the Tampa Bay Area. He will provide the direction for our **Quality Control** program out of our Tampa Bay area office located in Safety Harbor. Mr. Foran is certified with the Florida Department of Transportation (FDOT) in the preparation of traffic control plans and has also received training from the Department in cost estimating and long-range estimating systems. In addition to writing Quality Control Plans for various assignments at LHE,

Mr. Foran has performed quality assurance plan reviews for other consulting firms. Recent projects include the Largo Medical Office Complex, St. Catherine's Catholic Church in Largo, First Community Bank in St. Petersburg, Blake Medical Center Expansion in Bradenton, Water and Sewer line replacement work in Tarpon Springs, Water and Sewer Line Relocation in Safety Harbor and many other projects in Manatee County, Sarasota County and Lee County.

Customer Centric Focus Yields Repeat Business

The LHE Team understands that adherence to schedule, quality, and budget standards are not the only measures of past performance. We also measure the quality of our services through customer satisfaction and the level of business-like concern for governmental client interests.

We pride ourselves on a reputation for reasonable and cooperative behavior from proposal and initial negotiations through contract modifications and final delivery. The LHE project team members take great pride in both their individual and team record of service for our clients. We recognize that the **quality of service provided to a client is directly related to the potential for repeat business.**

The number of letters of appreciation, repeat clients, and repeat contracts we have been awarded reflects our product quality and consistent history of preparing innovative and realistic design solutions that are consistently within four (4) percent of the competitive low bid and meet the client's most demanding schedules. **Repeat business now constitutes roughly ninety (90) percent of our business.**

LHE seeks to continually improve our job performance, quality of products and services, and responsiveness. We have formally interviewed both private and public sector clients to determine how our staff could better fill their needs. We have implemented many of their suggestions and will provide you with a top team of experienced professionals ready to respond to every need.

Current and Projected Workload

The current workload of LHE will allow us to begin work immediately. We are currently working for Hillsborough County on a Design job at US 41/SR 45 from Denver St. to N. of 27th Ave. S. that is set to be completed in November 2022. Our available design staff can provide more than 200 staff hours per month from our office in Safety Harbor. LHE routinely handles a multitude of project involving various disciplines.

We recently completed several significant projects including the AWARD WINNING I-275 bus on Shoulder project or Pinellas County, and Bayshore Blvd – Urban Multi-Use Trail for the City of Clearwater. Our projected workload falls within the capacity of our staff.

As with any firm, our workload is not always constant, but has peaks and valleys. The dedication of our staff enables LHE to meet our clients' goals by working overtime during peaks and improving out technical skills during slower periods. LHE assures the CDD that we have competent personnel available to deliver a quality project on schedule and our entire team will pull together to ensure that we meet the CDD's needs.

Successful Projects Result from Our Quality Assurance Program

Lighthouse Engineering believes that leadership in our industry can be achieved only through quality. Meeting quality goals at Lighthouse Engineering means commitment to the full satisfaction of every internal and external client. We continuously improve our management and technical processes in order to meet client requirements the first time, every time. Every team member of Lighthouse Engineering is dedicated to continuous improvement.

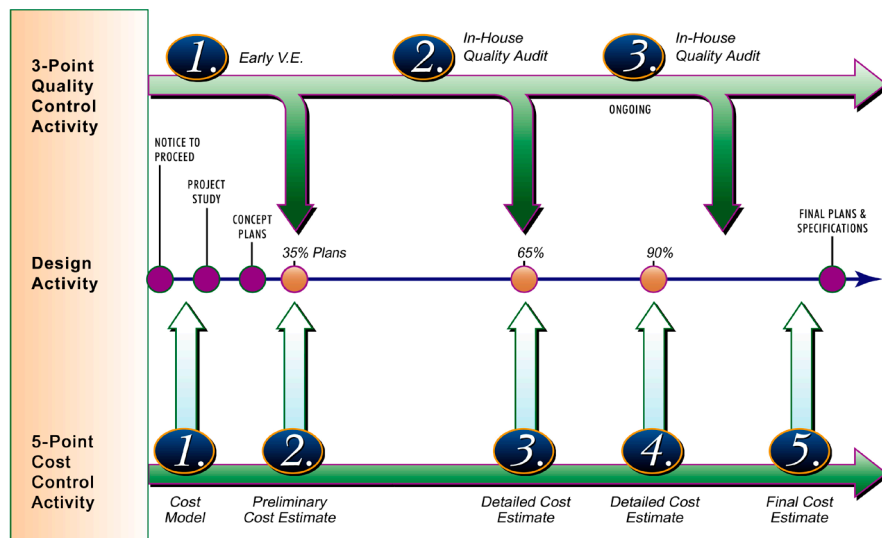

LHE Construction Cost and Quality Control Process.

The head of the QA/QC Team for this contract will be Frank Foran. Mr. Foran, P.E. will serve as the Management Representative responsible for implementing and maintaining the quality system and for regularly reporting system, process, or product failures with a view to continually improving the quality system. LHE recognizes that a quality product is the key to the successful performance of a contract, having maintained QA/QC standards and procedures since the company was founded in 2006. LHE has embraced the philosophy of Six Sigma Quality Management, which focuses on constantly monitoring performance, anticipating and preventing future problems by changing processes rather than merely reacting to mistakes. Our Six Sigma Program is client-and-product focused and is an established part of our corporate culture. The QA Program provides the controls and continuity necessary to perform a project in a defined, systematic manner and includes adequate provisions for changes. Our subcontractors are briefed on this process and fully comply with all procedures.

I. AUTHORIZED REPRESENTATIVE

The foregoing is a statement of facts.

31. SIGNATURE

Bradley S. Foran

32. DATE

10/11/2022

33. NAME AND TITLE

Bradley S. Foran, P.E., President



CERTIFICATE OF LIABILITY INSURANCE

DATE (MM/DD/YYYY)

04/08/2021

THIS CERTIFICATE IS ISSUED AS A MATTER OF INFORMATION ONLY AND CONFERS NO RIGHTS UPON THE CERTIFICATE HOLDER. THIS CERTIFICATE DOES NOT AFFIRMATIVELY OR NEGATIVELY AMEND, EXTEND OR ALTER THE COVERAGE AFFORDED BY THE POLICIES BELOW. THIS CERTIFICATE OF INSURANCE DOES NOT CONSTITUTE A CONTRACT BETWEEN THE ISSUING INSURER(S), AUTHORIZED REPRESENTATIVE OR PRODUCER, AND THE CERTIFICATE HOLDER.

IMPORTANT: If the certificate holder is an ADDITIONAL INSURED, the policy(ies) must be endorsed. If SUBROGATION IS WAIVED, subject to the terms and conditions of the policy, certain policies may require an endorsement. A statement on this certificate does not confer rights to the certificate holder in lieu of such endorsement(s).

PRODUCER Florida Coastal Insurance Agency 1234 Court Street Ste B Clearwater, FL 33756	CONTACT NAME: Richard Ficca PHONE (A/C, No, Ext): (727) 569-6000 E-MAIL ADDRESS: rficca@gmail.com	FAX (A/C, No): (727) 490-0356
	INSURER(S) AFFORDING COVERAGE	
INSURED Lighthouse Engineering, Inc 701 Enterprise Rd E #410 Safety Harbor FL 34695	INSURER A: First Community Insurance Company	
	INSURER B: First Community Insurance Company	
	INSURER C:	
	INSURER D:	
	INSURER E:	
	INSURER F:	

COVERAGES**CERTIFICATE NUMBER:****REVISION NUMBER:**

THIS IS TO CERTIFY THAT THE POLICIES OF INSURANCE LISTED BELOW HAVE BEEN ISSUED TO THE INSURED NAMED ABOVE FOR THE POLICY PERIOD INDICATED. NOTWITHSTANDING ANY REQUIREMENT, TERM OR CONDITION OF ANY CONTRACT OR OTHER DOCUMENT WITH RESPECT TO WHICH THIS CERTIFICATE MAY BE ISSUED OR MAY PERTAIN, THE INSURANCE AFFORDED BY THE POLICIES DESCRIBED HEREIN IS SUBJECT TO ALL THE TERMS, EXCLUSIONS AND CONDITIONS OF SUCH POLICIES. LIMITS SHOWN MAY HAVE BEEN REDUCED BY PAID CLAIMS.

INSR LTR	TYPE OF INSURANCE	ADDL INSD	SUBR WVD	POLICY NUMBER	POLICY EFF (MM/DD/YYYY)	POLICY EXP (MM/DD/YYYY)	LIMITS
A	<input checked="" type="checkbox"/> COMMERCIAL GENERAL LIABILITY <input type="checkbox"/> CLAIMS-MADE <input checked="" type="checkbox"/> OCCUR GEN'L AGGREGATE LIMIT APPLIES PER: <input checked="" type="checkbox"/> POLICY <input type="checkbox"/> PRO-JECT <input type="checkbox"/> LOC OTHER:			09 0004998745 8 07	04/09/2021	04/09/2022	EACH OCCURRENCE \$ 2,000,000 DAMAGE TO RENTED PREMISES (Ea occurrence) \$ 50,000 MED EXP (Any one person) \$ 5,000 PERSONAL & ADV INJURY \$ Included in Gen A GENERAL AGGREGATE \$ 4,000,000 PRODUCTS - COMP/OP AGG \$ 2,000,000 \$
B	AUTOMOBILE LIABILITY <input type="checkbox"/> ANY AUTO <input type="checkbox"/> ALL OWNED AUTOS <input checked="" type="checkbox"/> HIRED AUTOS <input type="checkbox"/> SCHEDULED AUTOS <input checked="" type="checkbox"/> NON-OWNED AUTOS			09 0004998745 8 07	04/09/2021	04/09/2022	COMBINED SINGLE LIMIT (Ea accident) \$ 2,000,000 BODILY INJURY (Per person) \$ BODILY INJURY (Per accident) \$ PROPERTY DAMAGE (Per accident) \$ \$
	UMBRELLA LIAB <input type="checkbox"/> OCCUR EXCESS LIAB <input type="checkbox"/> CLAIMS-MADE DED <input type="checkbox"/> RETENTION \$						EACH OCCURRENCE \$ AGGREGATE \$ \$
	WORKERS COMPENSATION AND EMPLOYERS' LIABILITY ANY PROPRIETOR/PARTNER/EXECUTIVE OFFICER/MEMBER EXCLUDED? (Mandatory in NH) If yes, describe under DESCRIPTION OF OPERATIONS below	Y/N	N/A				PER STATUTE <input type="checkbox"/> OTH-ER <input type="checkbox"/> E.L. EACH ACCIDENT \$ E.L. DISEASE - EA EMPLOYEE \$ E.L. DISEASE - POLICY LIMIT \$

DESCRIPTION OF OPERATIONS / LOCATIONS / VEHICLES (ACORD 101, Additional Remarks Schedule, may be attached if more space is required)

Building (Coverage A) Special \$145,656 LIMIT OF INSURANCE

Business Personal Property (Coverage B) Special \$10,000 LIMIT OF INSURANCE

Business Income and Extra Expense Special \$36,414 LIMIT OF INSURANCE

CERTIFICATE HOLDER**CANCELLATION**

For Informational Purposes Only
 For a company specific certificate please contact Florida Coastal Insurance Agency at 727-569-6000 or Fax 727-490-0356

SHOULD ANY OF THE ABOVE DESCRIBED POLICIES BE CANCELLED BEFORE THE EXPIRATION DATE THEREOF, NOTICE WILL BE DELIVERED IN ACCORDANCE WITH THE POLICY PROVISIONS.

AUTHORIZED REPRESENTATIVE

© 1988-2014 ACORD CORPORATION. All rights reserved.

AGENCY CUSTOMER ID: _____

LOC #: _____



ADDITIONAL REMARKS SCHEDULE

Page ____ of ____

AGENCY Florida Coastal Insurance Agency		NAMED INSURED Lighthouse Engineering, Inc	
POLICY NUMBER			
CARRIER	NAIC CODE	EFFECTIVE DATE:	

ADDITIONAL REMARKS

THIS ADDITIONAL REMARKS FORM IS A SCHEDULE TO ACORD FORM,
FORM NUMBER: 25 FORM TITLE: Certificate of Liability Insurance

Hired & Non Owned Auto included in Bankers BOP Policy



Ron DeSantis, Governor



FBPE
FLORIDA BOARD OF
PROFESSIONAL ENGINEERS

STATE OF FLORIDA

BOARD OF PROFESSIONAL ENGINEERS

THE PROFESSIONAL ENGINEER HEREIN IS LICENSED UNDER THE
PROVISIONS OF CHAPTER 471, FLORIDA STATUTES

FORAN, BRADLEY SCOTT

701 ENTERPRISE ROAD E
SUITE 410
SAFETY HARBOR FL 34695

LICENSE NUMBER: PE52634

EXPIRATION DATE: FEBRUARY 28, 2023

Always verify licenses online at MyFloridaLicense.com



Do not alter this document in any form.

This is your license. It is unlawful for anyone other than the licensee to use this document.



Ron DeSantis, Governor



STATE OF FLORIDA

BOARD OF PROFESSIONAL ENGINEERS

THE PROFESSIONAL ENGINEER HEREIN IS LICENSED UNDER THE
PROVISIONS OF CHAPTER 471, FLORIDA STATUTES

LIU, THOMAS

8509 W. HANNA AVE.
TAMPA FL 33615

LICENSE NUMBER: PE58258

EXPIRATION DATE: FEBRUARY 28, 2023

Always verify licenses online at MyFloridaLicense.com



Do not alter this document in any form.

This is your license. It is unlawful for anyone other than the licensee to use this document.



RICK SCOTT, GOVERNOR

JONATHAN ZACHEM, SECRETARY



**STATE OF FLORIDA
DEPARTMENT OF BUSINESS AND PROFESSIONAL REGULATION**

BOARD OF PROFESSIONAL ENGINEERS

THE PROFESSIONAL ENGINEER HEREIN IS LICENSED UNDER THE
PROVISIONS OF CHAPTER 471, FLORIDA STATUTES

FORAN, HUBERT F.

24 TWIN PEAKS DRIVE
MAGGIE VALLEY NC 28751

LICENSE NUMBER: PE11635

EXPIRATION DATE: FEBRUARY 28, 2021

Always verify licenses online at MyFloridaLicense.com



Do not alter this document in any form.

This is your license. It is unlawful for anyone other than the licensee to use this document.



Florida Department of Transportation

RON DESANTIS
GOVERNOR

605 Suwannee Street
Tallahassee, FL 32399-0450

KEVIN J. THIBAUT, P.E.
SECRETARY

July 26, 2021

Bradley Foran, President
LIGHTHOUSE ENGINEERING, INC. d/b/a LHE
701 Enterprise Road East, Suite 410
Safety Harbor, Florida 34695

Dear Mr. Foran:

The Florida Department of Transportation has reviewed your application for prequalification package and determined that the data submitted is adequate to technically prequalify your firm for the following types of work:

- Group 3 - Highway Design - Roadway
 - 3.1 - Minor Highway Design
 - 3.2 - Major Highway Design
 - 3.3 - Controlled Access Highway Design

- Group 6 - Traffic Engineering and Operations Studies
 - 6.3.1 - Intelligent Transportation Systems Analysis and Design
 - 6.3.2 - Intelligent Transportation Systems Implementation

- Group 7 - Traffic Operations Design
 - 7.1 - Signing, Pavement Marking and Channelization
 - 7.2 - Lighting
 - 7.3 - Signalization

Your firm is now technically prequalified with the Department for Professional Services in the above referenced work types. The overhead audit has been accepted, and your firm may pursue projects in the referenced work types with fees of any dollar amount. This status shall be valid until June 30, 2022, for contracting purposes.

Approved Rates

Home/ Branch Overhead	Facilities Capital Cost of Money	Premium Overtime	Reimburse Actual Expenses	Home Direct Expense
199.49%*	3.206%	Reimbursed	No	1.21%

*For multi-year contracts, DOT has adjusted the overhead rates to mitigate the adverse impacts of Payroll Protection Program loan forgiveness. For information on the adjusted overhead rates, contact the district Procurement Office.

Per Title 23, U.S. Code 112, there are restrictions on sharing indirect cost rates. Refer to Code for additional information.

Should you have any questions, please feel free to contact me by email at carliayn.kell@dot.state.fl.us or by phone at 850-414-4597.

Sincerely,



Carliayn Kell
Professional Services
Qualification Administrator

Licensee Details

Licensee Information

Name: **LIGHTHOUSE ENGINEERING INC. DBA LHE, INC. (Primary Name)**

Main Address: **701 ENTERPRISE ROAD EAST
SUITE 410
SAFETY HARBOR Florida 34695**

County: **PINELLAS**

License Mailing:

LicenseLocation:

License Information

License Type: **Registry**

Rank: **Registry**

License Number: **28576**

Status: **Current**

Licensure Date: **05/15/2009**

Expires:

Special Qualifications **Qualification Effective**

Alternate Names

[View Related License Information](#)

[View License Complaint](#)

2601 Blair Stone Road, Tallahassee FL 32399 :: Email: [Customer Contact Center](#) :: Customer Contact Center: 850.487.1395

The State of Florida is an AA/EEO employer. [Copyright 2007-2010 State of Florida. Privacy Statement](#)

Under Florida law, email addresses are public records. If you do not want your email address released in response to a public-records request, do not send electronic mail to this entity. Instead, contact the office by phone or by traditional mail. If you have any questions, please contact 850.487.1395. *Pursuant to Section 455.275(1), Florida Statutes, effective October 1, 2012, licensees licensed under Chapter 455, F.S. must provide the Department with an email address if they have one. The emails provided may be used for official communication with the licensee.

However email addresses are public record. If you do not wish to supply a personal address, please provide the Department with an email address which can be made available to the public.



[Department of State](#) / [Division of Corporations](#) / [Search Records](#) / [Search by Entity Name](#) /

[Previous On List](#) [Next On List](#) [Return to List](#)

[Events](#) **No Name History**

Detail by Entity Name

Florida Profit Corporation
LIGHTHOUSE ENGINEERING INC.

Filing Information

Document Number	P06000152907
FEI/EIN Number	20-8032896
Date Filed	12/12/2006
State	FL
Status	ACTIVE
Last Event	REINSTATEMENT
Event Date Filed	05/01/2009

Principal Address

701 ENTERPRISE ROAD EAST
SUITE 410
SAFETY HARBOR, FL 34695

Changed: 03/31/2016

Mailing Address

701 ENTERPRISE ROAD EAST
SUITE 410
SAFETY HARBOR, FL 34695

Changed: 03/31/2016

Registered Agent Name & Address

FABRIZIO, SANDRA K, MRS.
701 ENTERPRISE ROAD
SUITE 410

SAFETY HARBOR, FL 34695

Name Changed: 03/07/2014

Address Changed: 03/07/2014

Officer/Director Detail**Name & Address**

Title PTD

FORAN, BRADLEY S
 65 TURNSTONE DR
 SAFETY HARBOR, FL 34695

Annual Reports

Report Year	Filed Date
2020	01/22/2020
2021	03/08/2021
2022	03/08/2022

Document Images

03/08/2022 -- ANNUAL REPORT	View image in PDF format
03/08/2021 -- ANNUAL REPORT	View image in PDF format
01/22/2020 -- ANNUAL REPORT	View image in PDF format
01/13/2019 -- ANNUAL REPORT	View image in PDF format
01/11/2018 -- ANNUAL REPORT	View image in PDF format
01/13/2017 -- ANNUAL REPORT	View image in PDF format
01/12/2016 -- ANNUAL REPORT	View image in PDF format
01/09/2015 -- ANNUAL REPORT	View image in PDF format
03/07/2014 -- ANNUAL REPORT	View image in PDF format
02/19/2013 -- ANNUAL REPORT	View image in PDF format
03/21/2012 -- ANNUAL REPORT	View image in PDF format
03/21/2011 -- ANNUAL REPORT	View image in PDF format
03/23/2010 -- ANNUAL REPORT	View image in PDF format
05/01/2009 -- REINSTATEMENT	View image in PDF format
08/23/2007 -- ANNUAL REPORT	View image in PDF format
12/12/2006 -- Domestic Profit	View image in PDF format

[Previous On List](#)[Next On List](#)[Return to List](#)



CITY OF SAFETY HARBOR

BRAD FOLAN
701 ENTERPRIDE RD E
SAFETY HARBOR, FL 34695

ACCOUNT NO: 2022-13802

ISSUED: 07/22/2021

EXPIRES: 09/30/2022

BUSINESS TAX RECEIPT FOR FISCAL YEAR 2021-2022

KEEP CONSPICUOUSLY POSTED AT THE PLACE OF BUSINESS SHOWN

INDIVIDUAL/BUSINESS NAME AND ADDRESS

LIGHTHOUSE ENGINEERING
701 ENTERPRISE RD E 410
SAFETY HARBOR, FL 34695

OWNER NAME AND ADDRESS

BRAD FOLAN
701 ENTERPRISE RD E 410
SAFETY HARBOR, FL 34695

THE PERSON OR FIRM NAMED ABOVE IS HEREBY REGISTERED TO ENGAGE
IN THE BUSINESS, PROFESSION OR TRADE LISTED BELOW IN THE CITY OF
SAFETY HARBOR, FLORIDA.

<u>FEE DESCRIPTION(S)</u>	<u>AMOUNT PAID</u>
PROFESSIONAL STATE OR BOARD CERTIFIED	\$190.00
FIRE INSPECTION FEE	\$25.00
TOTAL:	\$215.00



From: Pinellas County Economic Development, Small Business Enterprise Program
April 27, 2022
Subject: Pinellas County Small Business Enterprise Program Renewal Application Approved

Dear Bradley Foran, P.E.:

Congratulations! Your [Renewal]application for designation as a Small Business Enterprise in the SBE Program is approved. The approval is contingent upon your firm successfully completing the eligibility listed below. We have designated Lighthouse Engineering, Inc. DBA LHE as eligible to [continue to] participate in the SBE program, and sheltered market program with an effective date of 4/8/2022. This certificate is specific to Pinellas County and covers only the company that is listed in this letter, not any other company with which you may be associated. Your firm will appear on the list of approved registered vendors.

As part of our SBE program, **we do require you to register your business** in our SBDC system as well. This registration will make it easier to sign up for classes and any time you need one-on-one free counseling for questions with procuring contracts with Government (County or Federal). Please visit our website, at <https://www.pced.org/page/Consulting>, to register and learn more or call 727-453-7200 for your consultation. During the registration process it will ask for nature of "counseling requested", select from any of the boxes you wish and then scroll down to the bottom and in the additional area please indicate "*Pinellas County SBE*" in the text box.

No additional eligibility. You are successfully registered. We encourage your firm to view our list of workshops to assist your business with getting the most out of working with Pinellas County. Please visit our website, at <https://pinellas.obsres.com/economic/Info.aspx?EventID=3005>, to register and learn more. These workshops are not mandatory, however, recommended.

Please visit our website, at <https://pinellas.obsres.com/economic/Info.aspx?EventID=3005>, to register and learn more or call 727-453-7200 for your consultation.

Form Name: Pinellas County Small Business Enterprise Program Renewal Application
Business: Lighthouse Engineering, Inc. DBA LHE
Contact: Bradley Foran, P.E.
Submission Date: 4/8/2022
Review Date: 4/12/2022
Expiration Date: 4/11/2025

Your approved Pinellas County Small Business Enterprise Program Renewal Application will expire 4/11/2025. If there are changes to your business, please contact staff to ensure the most accurate representation of your business. This includes changes to your company contacts, products, or services.

Thank you for your continued interest in participating with Pinellas County and the SBE Program. If you have any additional questions please email us at Businesshelp@pinellascounty.org or call 727-453-7200.

PINELLAS COUNTY
SMALL BUSINESS ENTERPRISE
PROGRAM

THIS CERTIFICATE IS AWARDED TO

**Lighthouse Engineering, Inc. DBA
LHE**

HAS SUCCESSFULLY COMPLETED THE
SBE Certification Requirements for:
Construction
Professional, Scientific, and Technical Services
Certification Expires:
4/11/2025

Approved: 

4/12/2022

SIGNED, *Corey McCaster*





Minority and Small Business Development

Certification Program

This is to certify that in accordance with City of Tampa Ordinance 2008-89

Lighthouse Engineering, Inc. DBA LHE

is hereby certified as a

Small Local Business Enterprise (SLBE)

In the following specialty(ies)

Construction-Related Services

The certification is valid from January 15, 2021 to January 15, 2023

Updates for recertification are required prior to the expiration date listed above. If at any time changes are made in the firm that are not in concert with our eligibility requirements, you agree to report those changes to us for evaluation. The City of Tampa reserves the right to terminate this certification at anytime it determines eligibility requirements are not being met.

**Gregory K. Hart, Manager
Minority and Small Business Manager**



**Board of County Commissioners
Economic Development Department
Minority and Disadvantaged Business Development**

Small Business Registration

Lighthouse Engineering, Inc. DBA LHE

HC-1873/22

Valid from March 2, 2022 - March 2, 2024

Approved Lines of Business:

Engineering - Civil, Construction-Related Services

A handwritten signature in black ink, appearing to read "Theresa Kempa".

Theresa Kempa
Minority and Disadvantaged Business Manager
Economic Development Department



PORT TAMPA BAY™

Small Business Enterprise Certification

Lighthouse Engineering Inc.

Federal ID #20-8032896

***Services Provided: Architect-Engineer & Other Professional
Design Services; Consulting Services***

Valid from 04/25/2022 to 04/24/2023

Donna L. Casey

SBE & Contracts Manager

***Please note this certificate is valid only with Port Tampa Bay.
It is not reciprocal with the City of Tampa or Hillsborough County and may not be reciprocal with any other local governmental agency.***

Member since 2023



The City of St. Petersburg Small Business Enterprise Certification

*This certificate is awarded to
Lighthouse Engineering, Inc. DBA LHE*

SBE Certification Number: 124586

*This certificate is applicable in
Engineering - Civil, Construction-Related Services, The City of St. Petersburg*

Certified: April 4, 2022

Expires: March 2, 2024

Stephanie Swinson, Esq.
Contracts Compliance Manager
727-893-4109
Stephanie.Swinson@stpete.org

In accordance with the City of St. Petersburg's Small Business Enterprise Ordinance #789-G, your business is certified as a Small Business Enterprise by the City of St. Petersburg. You will need to show proof of your new Occupational License each year, as well as renew your certification with this agency every three years. If at anytime the composition of the SBE status of your firm changes, you need to complete another SBE affidavit. The City of St. Petersburg Government reserves the right to terminate or cancel this certification at anytime when it is found that the composition of the Organization has changed and no longer meets the definition established for SBE certification.

PTC

COMMUNITY DEVELOPMENT DISTRICT

3D

PTC Development District
Request for Qualifications – District Engineering Services

Competitive Selection Criteria

	Ability and Adequacy of Professional Personnel	Consultant's Past Performance	Geographic Location	Willingness to Meet Time and Budget Requirements	Certified Minority Business Enterprise	Recent, Current and Projected Workloads	Volume of Work Previously Awarded to Consultant by District	TOTAL SCORE
<i>weight factor</i>	25	25	20	15	5	5	5	100
NAME OF RESPONDENT								
1 Clearview Land Design, P.L.								
2 Lighthouse Engineering, Inc.								

 Board Member's Signature

 Date

PTC

COMMUNITY DEVELOPMENT DISTRICT

4

RESOLUTION 2023-01

A RESOLUTION BY THE BOARD OF SUPERVISORS OF THE PTC COMMUNITY DEVELOPMENT DISTRICT DESIGNATING THE LOCATION OF THE LOCAL DISTRICT RECORDS OFFICE AND PROVIDING AN EFFECTIVE DATE.

WHEREAS, the PTC Community Development District (the "District") is a local unit of special-purpose government created and existing pursuant to Chapter 190, *Florida Statutes*, being situated entirely within unincorporated Pasco County, Florida; and

WHEREAS, the District is statutorily required to designate a local district records office location for the purposes of affording citizens the ability to access the District's records, promoting the disclosure of matters undertaken by the District, and ensuring that the public is informed of the activities of the District in accordance with Chapter 119 and Section 190.006(7), *Florida Statutes*; and

WHEREAS, District records are available for public review and inspection at the offices of

_____.

NOW, THEREFORE, BE IT RESOLVED BY THE BOARD OF SUPERVISORS OF THE PTC COMMUNITY DEVELOPMENT DISTRICT:

SECTION 1. The District's local records office shall be located at:

_____.

SECTION 2. This Resolution shall take effect immediately upon adoption.

PASSED AND ADOPTED this 28th day of October, 2022.

ATTEST:

PTC COMMUNITY DEVELOPMENT DISTRICT

Secretary/Assistant Secretary

Chair/Vice Chair, Board of Supervisors

PTC

COMMUNITY DEVELOPMENT DISTRICT

**UNAUDITED
FINANCIAL
STATEMENTS**

**PTC
COMMUNITY DEVELOPMENT DISTRICT
FINANCIAL STATEMENTS
UNAUDITED
SEPTEMBER 30, 2022**

**PTC
COMMUNITY DEVELOPMENT DISTRICT
BALANCE SHEET
GOVERNMENTAL FUNDS
SEPTEMBER 30, 2022**

	General Fund	Debt Service Fund	Total Governmental Funds
	<u> </u>	<u> </u>	<u> </u>
ASSETS			
Undeposited funds	\$ 39,139	\$ -	\$ 39,139
Due from Landowner	8,338	5,584	13,922
Due from general fund	-	6,376	6,376
Total assets	<u>\$ 47,477</u>	<u>\$ 11,960</u>	<u>\$ 59,437</u>
 LIABILITIES AND FUND BALANCES			
Liabilities:			
Accounts payable	\$ 31,872	\$ 11,960	\$ 43,832
Due to Landowner	-	11,960	11,960
Due to debt service fund	6,376	-	6,376
Accrued wages payable	3,000	-	3,000
Accrued taxes payable	229	-	229
Landowner advance	6,000	-	6,000
Total liabilities	<u>47,477</u>	<u>23,920</u>	<u>71,397</u>
 DEFERRED INFLOWS OF RESOURCES			
Deferred receipts	<u>8,338</u>	-	<u>8,338</u>
Total deferred inflows of resources	<u>8,338</u>	<u>-</u>	<u>8,338</u>
 Fund balances:			
Restricted for:			
Debt service	-	(11,960)	(11,960)
Unassigned	<u>(8,338)</u>	<u>-</u>	<u>(8,338)</u>
Total fund balances	<u>(8,338)</u>	<u>(11,960)</u>	<u>(20,298)</u>
 Total liabilities, deferred inflows of resources and fund balances			
	<u>\$ 47,477</u>	<u>\$ 11,960</u>	<u>\$ 59,437</u>

**PTC
COMMUNITY DEVELOPMENT DISTRICT
GENERAL FUND
STATEMENT OF REVENUES, EXPENDITURES,
AND CHANGES IN FUND BALANCES
FOR THE PERIOD ENDED SEPTEMBER 30, 2022**

	<u>Current Month</u>	<u>Year to Date</u>	<u>Budget</u>	<u>% of Budget</u>
REVENUES				
Landowner contribution	\$ 15,719	\$ 26,764	\$ 56,411	47%
Total revenues	<u>15,719</u>	<u>26,764</u>	<u>56,411</u>	47%
EXPENDITURES				
Professional & administrative				
Supervisors	1,076	3,229	3,230	100%
Management/admin/recording	4,000	20,000	20,000	100%
Legal	1,468	7,298	15,000	49%
Engineering	-	-	2,000	0%
Telephone	16	83	83	100%
Postage	-	56	500	11%
Printing & binding	42	208	208	100%
Legal advertising	476	2,968	6,500	46%
Annual special district fee	-	-	175	0%
Insurance	1,260	1,260	5,500	23%
Meeting room rental	-	-	825	0%
Contingencies/bank charges	-	-	500	0%
Website				
Hosting & maintenance	-	-	1,680	0%
ADA compliance	-	-	210	0%
Total expenditures	<u>8,338</u>	<u>35,102</u>	<u>56,411</u>	62%
Excess/(deficiency) of revenues over/(under) expenditures	7,381	(8,338)	-	
Fund balances - beginning	(15,719)	-	-	
Fund balances - ending	<u>\$ (8,338)</u>	<u>\$ (8,338)</u>	<u>\$ -</u>	

*WHA will charge a reduced management fee of \$2,000 per month until bonds are issued.

**PTC
COMMUNITY DEVELOPMENT DISTRICT
STATEMENT OF REVENUES, EXPENDITURES,
AND CHANGES IN FUND BALANCES
DEBT SERVICE FUND SERIES 2021
FOR THE PERIOD ENDED SEPTEMBER 30, 2022**

	<u>Current Month</u>	<u>Year To Date</u>
REVENUES	<u>\$ -</u>	<u>\$ -</u>
Total revenues	<u>-</u>	<u>-</u>
 EXPENDITURES		
Debt service		
Cost of issuance	<u>5,584</u>	<u>11,960</u>
Total debt service	<u>5,584</u>	<u>11,960</u>
 Excess/(deficiency) of revenues over/(under) expenditures	 (5,584)	 (11,960)
 Fund balances - beginning	 <u>(6,376)</u>	 <u>-</u>
Fund balances - ending	<u><u>\$ (11,960)</u></u>	<u><u>\$ (11,960)</u></u>

PTC

COMMUNITY DEVELOPMENT DISTRICT

MINUTES

DRAFT

**MINUTES OF MEETING
PTC COMMUNITY DEVELOPMENT DISTRICT**

1
2
3
4
5
6
7
8
9
10
11
12
13
14
15
16
17
18
19
20
21
22
23
24
25
26
27
28
29
30
31
32
33
34
35
36
37

The Board of Supervisors of the PTC Community Development District held a Regular Meeting and Audit Committee Meeting on September 23, 2022 at 11:00 a.m., at the Hampton Inn & Suites by Hilton - Tampa/Wesley Chapel, 2740 Cypress Ridge Blvd., Wesley Chapel, Florida 33544.

Present at the meeting were:

Michael Wolf	Chair
Robert Tankel	Assistant Secretary
Clifton Fischer	Assistant Secretary
Jacob Essman	Assistant Secretary

Also present were:

Kristen Suit	District Manager
Lauren Gentry	District Counsel
Jeff Porter	Supervisor-Appointee

FIRST ORDER OF BUSINESS

Call to Order/Roll Call

Ms. Suit called the meeting to order at 11:03 a.m. Supervisors Wolf, Tankel, Fischer and Essman were present. Supervisor Sampson was not present.

SECOND ORDER OF BUSINESS

Public Comments

No members of the public spoke.

THIRD ORDER OF BUSINESS

**Acceptance of Resignation of Supervisor
Ryan Sampson, Seat 2; Term Expires
November 2026**

Ms. Suit presented Mr. Ryan Sampson's resignation letter.

38
39
40
41
42
43
44
45
46
47
48
49
50
51
52
53
54
55
56
57
58
59
60
61
62
63
64
65
66
67
68
69
70

On MOTION by Mr. Fischer and seconded by Mr. Tankel, with all in favor, the resignation of Mr. Ryan Sampson, from Seat 2, was accepted.

FOURTH ORDER OF BUSINESS **Consideration of Appointment to Fill Unexpired Term of Seat 2**

Mr. Wolf nominated Mr. Jeff Porter to fill Seat 2. No other nominations were made.

On MOTION by Mr. Wolf and seconded by Mr. Fischer, with all in favor, the appointment of Mr. Jeff Porter to Seat 2, was approved.

A. Administration of Oath of Office to Newly Appointed Supervisor *(the following will be provided in a separate package)*

Ms. Suit and Ms. Gentry reviewed guidelines for interactions among Supervisors, public records requests, recordkeeping, use of CDD email addresses, ethics laws and completion and timely submission of forms.

Ms. Suit, a Notary of the State of Florida and duly authorized, administered the Oath of Office to Mr. Porter. The following items were reviewed and provided:

- I. Guide to Sunshine Amendment and Code of Ethics for Public Officers and Employees**
- II. Membership, Obligations and Responsibilities**
- III. Financial Disclosure Forms**
 - a. Form 1: Statement of Financial Interests**
 - b. Form 1X: Amendment to Form 1, Statement of Financial Interests**
 - c. Form 1F: Final Statement of Financial Interests**
- IV. Form 8B: Memorandum of Voting Conflict**

B. Consideration of Resolution 2022-39, Electing the Officers of the District and Providing for an Effective Date

Ms. Suit presented Resolution 2022-39. Mr. Tankel nominated the following slate:

- | | |
|------------|--------------|
| Chair | Michael Wolf |
| Vice Chair | Jeff Porter |

71	Secretary	Craig Wrathell
72	Assistant Secretary	Robert Tankel
73	Assistant Secretary	Clifton Fischer
74	Assistant Secretary	Jacob Essman
75	Assistant Secretary	Kristen Suit

76 No other nominations were made. Prior appointments by the Board for Treasurer and
77 Assistant Treasurer remain unaffected by this Resolution.

78

79 **On MOTION by Mr. Tankel and seconded by Mr. Wolf, with all in favor,**
80 **Resolution 2022-39, Electing the Officers of the District, as nominated, and**
81 **Providing for an Effective Date, was adopted.**

82

83

84 **FIFTH ORDER OF BUSINESS**

Discussion: District Engineering Services

85

86 **A. Consideration of Interim Agreement with Clearview Land Design, P.L.**

87 **B. Consideration of RFQ for Ongoing District Engineering Services**

88 These items were provided for informational purposes.

89 Ms. Gentry stated the Board previously engaged an engineering firm to perform District
90 Engineering Services; however, the Developer suggested that the CDD would be best served by
91 entering into a new contract and going through the formal Request for Qualifications (RFQ)
92 process, as Florida Law requires for any CDD professional services over \$35,000. The Interim
93 Agreement will allow Clearview Land Design to perform work, on an interim basis, not-to-
94 exceed \$35,000. Ms. Gentry stated that authorization will be requested to publish the RFQ, the
95 respondents' qualifications will be evaluated at the next meeting and the CDD will enter into a
96 Continuing Services Agreement with the selected firm.

97

98 **On MOTION by Mr. Wolf and seconded by Mr. Tankel, with all in favor, the**
99 **Interim District Engineering Agreement with Clearview Land Design, P.L., was**
100 **approved.**

101

102

103
104
105
106
107
108
109
110
111
112
113
114
115
116
117
118
119
120
121
122
123
124
125
126
127
128
129
130
131
132
133
134
135
136
137

On MOTION by Mr. Wolf and seconded by Mr. Fischer, with all in favor, authorizing the District Manager to advertise the Request for Qualifications for Ongoing District Engineering Services, was approved.

SIXTH ORDER OF BUSINESS

Recess Regular Meeting/Commencement of Audit Selection Committee Meeting

On MOTION by Mr. Tankel and seconded by Mr. Wolf, with all in favor, the Regular Meeting recessed and the Audit Selection Committee Meeting commenced.

SEVENTH ORDER OF BUSINESS

Review of Responses to Request for Proposals (RFP) for Annual Audit Services

A. Affidavit of Publication

B. RFP Package

These items were included for informational purposes.

C. Respondent(s):

I. Berger, Toombs, Elam, Gaines & Frank

II. Carr, Riggs & Ingram

Ms. Suit stated that Management has worked with the audit firms and both are very well-qualified. Berger Toombs, Elam, Gaines & Frank (BTEGF) tends to complete their audits closer to the June deadline, which may only be an issue if the Board needs to review the audits earlier than June. Cost is the factor setting the firms apart. BTEGF bid \$3,315 per year and \$3,775 per year once bonds are issued. Carr, Riggs & Ingram, LLC (CRI) bid \$7,500 per year, plus an additional \$5,000 once bonds are issued.

D. Auditor Evaluation Matrix/Ranking

Ms. Suit presented the Auditor Evaluation Matrix/Ranking form she completed and discussed the reasons for how each respondent was scored in each category. The Audit Committee accepted Ms. Suit’s scorings and rankings, as follows:

#1	Berger, Toombs, Elam, Gaines & Frank	98 Points
#2	Carr, Riggs & Ingram, LLC	90 Points

138

139 **EIGHTH ORDER OF BUSINESS**

Termination of Audit Committee Meeting/Reconvene Regular Meeting

140

141

142

143

144

145

On MOTION by Mr. Porter and seconded by Mr. Fischer, with all in favor, the Audit Selection Committee Meeting terminated and the Regular Meeting reconvened.

146

147

148 **NINTH ORDER OF BUSINESS**

Consider Recommendation of Audit Committee

149

150

151

- **Award of Contract**

152

153

154

155

156

157

On MOTION by Mr. Wolf and seconded by Mr. Fischer, with all in favor, accepting the scores and rankings of the Audit Committee, authorizing District Staff to negotiate an agreement with the #1 ranked firm, Berger, Toombs, Elam, Gaines & Frank and proceed to the #2 ranked firm, Carr, Riggs & Ingram, if necessary, depending on the negotiations, was approved.

158

159

160 **TENTH ORDER OF BUSINESS**

Consideration of Resolution 2022-38, Adopting the Annual Meeting Schedule for Fiscal Year 2022/2023; and Providing for an Effective Date

161

162

163

164

165

Ms. Suit presented Resolution 2022-38.

166

The following will be inserted into the Fiscal Year 2023 Meeting Schedule:

167

DATES: Fourth Friday of each month.

168

TIME: 11:00 AM

169

LOCATION: Hampton Inn & Suites by Hilton - Tampa/Wesley Chapel, 2740 Cypress Ridge

170

Blvd., Wesley Chapel, Florida 33544, if available.

171

172

173

174

On MOTION by Mr. Wolf and seconded by Mr. Porter, with all in favor, Resolution 2022-38, Adopting the Annual Meeting Schedule for Fiscal Year 2022/2023, as amended, and Providing for an Effective Date, was adopted.

175

176
177
178
179
180
181
182
183
184
185
186
187
188
189
190
191
192
193
194
195
196
197
198
199
200
201
202
203
204
205
206
207
208
209
210
211

ELEVENTH ORDER OF BUSINESS

Consideration of Resolution 2022-08, Designating the Location of the Local District Records Office and Providing an Effective Date

This item was deferred.

TWELFTH ORDER OF BUSINESS

Acceptance of Unaudited Financial Statements as of August 31, 2022

Ms. Suit presented the Unaudited Financial Statements as of August 31, 2022.

On MOTION by Mr. Wolf and seconded by Mr. Tankel, with all in favor, the Unaudited Financial Statements as of August 31, 2022, were accepted.

THIRTEENTH ORDER OF BUSINESS

Approval of July 22, 2022 Public Hearings and Regular Meeting Minutes

Ms. Suit presented the July 22, 2022 Public Hearings and Regular Meeting Minutes.

On MOTION by Mr. Wolf and seconded by Mr. Fischer, with all in favor, the July 22, 2022 Public Hearings and Regular Meeting Minutes, as presented, were approved.

FOURTEENTH ORDER OF BUSINESS

Staff Reports

A. District Counsel: *KE Law Group, PLLC*

Ms. Gentry stated, since the last meeting, a successful Bond Validation hearing was held and all requested bonds were validated. The appeal period expires on Saturday and a letter will be sent to confirm that no appeals were submitted.

B. District Engineer (Interim): *Heidt Design, LLC*

There was no report.

C. District Manager: *Wrathell, Hunt and Associates, LLC*

- NEXT MEETING DATE: TBD**

234
235
236
237
238
239

Secretary/Assistant Secretary

Chair/Vice Chair

PTC

COMMUNITY DEVELOPMENT DISTRICT

**STAFF
REPORTS**

PTC COMMUNITY DEVELOPMENT DISTRICT

BOARD OF SUPERVISORS FISCAL YEAR 2022/2023 MEETING SCHEDULE

LOCATION

*Hampton Inn & Suites by Hilton - Tampa/Wesley Chapel
2740 Cypress Ridge Blvd., Wesley Chapel, Florida 33544*

DATE	POTENTIAL DISCUSSION/FOCUS	TIME
October 28, 2022	Regular Meeting	11:00 AM
November 25, 2022	Regular Meeting	11:00 AM
December 23, 2022	Regular Meeting	11:00 AM
January 27, 2023	Regular Meeting	11:00 AM
February 24, 2023	Regular Meeting	11:00 AM
March 24, 2023	Regular Meeting	11:00 AM
April 28, 2023	Regular Meeting	11:00 AM
May 26, 2023	Regular Meeting	11:00 AM
June 23, 2023	Regular Meeting	11:00 AM
July 28, 2023	Regular Meeting	11:00 AM
August 25, 2023	Regular Meeting	11:00 AM
September 22, 2023	Regular Meeting	11:00 AM